The South's Standard Newspaper

THE ATLANTA CONSTITUTION

Largest Circulation of Any Daily Newspaper, Morning or Evening, in Atlanta

A. P. Service
United Press
N. A. N. A.

VOL. LXIII., No. 134. ONLY MORNING NEWSPAPER PUBLISHED IN ATLANTA. ATLANTA, GA., MONDAY MORNING, OCTOBER 27, 1930. Entered at Atlanta P. O. As Second-Class Matter. Single Copies: Daily, 5c; Sunday, 10c. Daily and Sunday: Weekly, 20c; Monthly 90c.

RENEWED EFFORT FOR NAVAL DISARMAMENT EXPECTED AS LONDON PACT IS RATIFIED TODAY

Vengeance Seen as Motive in Slaying of Robison

INQUEST TO BARE STARTLING FACTS, DETECTIVES STATE

Detective Chief Poole, Confident That Killing Was Premeditated Act, Scouts Robbery Theory.

GROCER'S MONEY IS FOUND INTACT

Fact That Cash Was Undisturbed Further Weakens "Bandit" Angle, Investigators Declare.

The killing of John W. Robison, 53, of 832 Kirkwood avenue, in the back yard of his home late Saturday night was murder impelled by a motive of revenge and not a robbery slaying. This is the latest police theory, it was indicated Sunday night by Chief of Detectives A. Lamar Poole.

Sensational information will be placed in the hands of the coroner's jury when it convenes at Poole's chapel at 9:30 o'clock this morning to investigate the case, authorities intimated after many hours' study of the facts of the shooting of the well-known grocer.

Chief Poole came to the definite conclusion Sunday, he said, that Robison was not killed as the result of an attempted holdup. The detective head, while declining to make known his opinion based on information believed to have been obtained by plainclothes officers, indicated that investigators were convinced that Robison's death had been premeditated and that the lone bullet which struck him in the heart was fired by a person motivated by an impulse for revenge.

Robison was shot down, it was pointed out, after he had parked his automobile in the garage in the rear of the house. He apparently had started for the back porch steps, his arms filled with groceries, including two fowls which he still clutched in one of his hands when call officers arrived upon the scene. A considerable sum of money was in his pockets, policemen said, indicating that robbery was not the cause of the shooting.

The killing occurred shortly before midnight. Mrs. Robison had accompanied her husband home from his store, a short distance away, and had alighted from the machine in front of their home, following which her husband had driven the car around the house to park it. A few minutes after leaving the car, Mr. Robison told call officers, she and her son-in-law, Howard Smith, heard one shot in the rear of the residence. When they ran to the yard they found Robison lying on the ground. He apparently had been facing the house when the assailant fired, and one bullet, striking him in the chest, penetrated his heart. The son-in-law told policemen that Robison had gasped out, "Well, they got me—" and had died.

According to police investigations Robison was a respected member of his community and was not known to have had enemies, members of his family stated. The son-in-law told policemen that he had frequently heard his father-in-law remark, when reference was made to bandits, that he would never permit himself to be held up.

The bullet that caused the grocer's death had not been removed from the body Sunday night, it was learned. This matter is regarded as rather important by detectives, it was indicated, in the light of subsequent inquiry which had caused them to change their theory from a robbery motive to one of hatred or vengeance.

Pending the coroner's inquiry, funeral arrangements were announced for the slain grocer. They will be held at 2:30 o'clock Tuesday afternoon from the Poplar Springs Baptist church, near Bowden, with interment in the churchyard. The Rev. Seaborn Campbell will officiate.

In addition to his widow, Robison is survived by four daughters, Mrs. George W. Wright, Mrs. Howard Smith, Mrs. J. Forrest Mitchell and Mrs. Guy L. Knight, and a son, William Clifford Robison.

Brazil Presidency Offered to Vargas

Offered Presidency

Tetulio Vargas, chief revolutionary leader, has been offered the Brazilian presidency by the military junta that overthrew the regime of President Washington Luis.

Generalissimo of Victorious Revolutionary Armies Invited To Take Reins.

PONTA GROSSA, Brazil, Oct. 26.—(AP)—Getulio Vargas, generalissimo of the Brazilian revolutionary armies, was invited today to assume the presidency of Brazil. The invitation was from the military junta controlling the federal government at Rio de Janeiro.

Dr. Vargis, in acknowledging the invitation, demanded the unconditional surrender of all federal and state military forces to the revolutionary headquarters at Ponta Grossa.

He said failure to comply with this would cause resumption of the rebel offensive.

A message announcing this stand was broadcast at dawn today by agreement between the presidents of Rio Grande do Sul, Minas Geraes and Parahyba.

Rebel troops waited for orders in the strategic positions in Sao Paulo state that they took over yesterday after surrender of the federals at Itarare.

Vargas was the liberal candidate for president in the national Brazilian elections early this year, but Dr. Julio Prestes was declared the winner. Prestes, who made a pre-inaugural visit to President Hoover, in Washington, and also was received by high officials in England, France, Spain and Portugal, was to take office November 15. Since the downfall of the Washington Luis government last week, he has been held virtually a prisoner in the state executive palace at Sao Paulo.

Colonel Goes Monteiro, chief of staff of the insurgent army, informed the Associated Press correspondent today that "the revolutionary movement is ended. The order for cessation of hostilities has been given and the revolution has won a complete victory."

Insurgent troops are advancing without interference upon the city of Sao Paulo, Brazil's commercial metropolis.

Colonel Paez Andrade, commander of federal soldiers in the Itarare region, today signed a paper surrendering the territory and placing his soldiers under command of the revolutionary generals. Announcement of the federals' surrender was made yesterday, today's event being a formal confirmation of the act.

General Miguel Costa, commanding the insurgent vanguard, has become military commander of the city of Itarare. General Lores da Cunha has taken command of all air forces in Rebel soldiers under General Joao the region.

Alberto have taken possession of the town of Capella da Ribeira and its vicinity. Other forces are concentrating at Apiahy, southeast of Itarare.

HAMBURG OFFICIALLY ADVISED OF SHELLING

HAMBURG, Oct. 26.—(AP)—Official information received today from the German legation at Rio de Janeiro said 27 persons had been killed when a Brazilian fort shelled the German steamer Baden last week. The dead included one German citizen. Twenty-five persons, including three German passengers and three German members of the crew, were seriously injured. Thirty-three others were slightly injured. Most of the others aboard were Spanish. The German killed was a stoker.

KINGHELOF ASSUMES SAO PAULO PRESIDENCY

PORTO ALEGRE, Brazil, Oct. 26. (AP)—Colonel Kinghelof today assumed the presidency of the state of Sao Paulo.

Reports here said Getulio Vargas had started north from Ponta Grossa after receiving a call from the Rio de Janeiro junta asking him to assume the presidency of the republic.

NEW GANG REVOLT FEARED IN CHICAGO

Police Arrest Moran in Swift Move To Forestall Outbreak of Dreaded Hoodlum Strife.

CHICAGO, Oct. 26.—(AP)—Spurred by recurrent reports of the mobilization of a new force for a war against the regime of "Scarface Al" Capone, police struck twice today at the remnants of the decimated Moran-Aiello gang.

George "Bugs" Moran, who alone of the leaders of the North Side entente rode through the six-year vendetta with the Capone gang and who is reported to be a prime mover in the marshalling of the new mob, was captured by police at a roadhouse in Bluff Lake, Ill.

Simultaneously detective squads combed the Aiello domain in Chicago, raiding the bullet-scarred headquarters of the clan whose pistols supported Joe Aiello in his insistent efforts to gain control of the local Unione Siciliana. No gunmen were found in the district nor were any located before the $11,000 bier of Aiello, who fell Thursday with 135 bullets in his body.

The raiders learned that many peace-loving Italians have been hurriedly moving from the district. This, investigators said, is certain evidence that the Aiellos plan a fight to the finish.

Dominic Aiello, dubbed "the sharpshooter," will succeed to the Aiello clan leadership, police said. He has been tried for murder several times and acquitted.

Moran was taken as he sat reading newspaper accounts of the lavish funeral planned for the man who shared with him the leadership of the North Side gang since the slaying of Dion O'Banion in 1924—also the man, police said, who was to march with Mo-

Continued on Page 7, Column 6.

Man Claims Policeman Robbed Him Of $180, Then Made Him 'Dance'

Patrolman G. A. Jenkins, 44-year-old member of the Atlanta police department, Sunday was held under a $1,000 bond to answer charges growing out of his alleged disorderly conduct in a local hotel. He will be arraigned before Recorder A. W. Callaway at 8:30 o'clock this morning for preliminary hearing.

While the charge appearing on the police blotter is that of "drunk and disorderly," police have on file an affidavit made by one J. P. Jones, a guest of the hotel, in which the officer is accused of robbery. Jones alleges the officer forced him to disrobe and dance in the hotel lobby, the officer also taking from Jones' pockets, the affidavit alleges, certain papers and $180 in cash.

Officer Jenkins also is accused in an affidavit filed with police by Mrs. F. S. Heath, whose address was given as 586 Simpson street, with forcing her, to accompany him to the hotel, after taking her out of a taxicab on Luckie street, near Bartow street. She stated in her affidavit that she was in search of a friend at a Luckie street address when the officer drove up beside the taxi with another man whom the officer called "Davis."

The taxi driver returned to the cab and informed Mrs. Heath that the house where her friend was supposed to live was vacant, the affidavit sets forth, and, after learning that Mrs. Heath had paid her taxi bill—amounting to 50 cents, she stated—the officer forced her out of the cab and threatened to lock her up, she declared.

The officer then carried her to the Central hotel, where, after some hours, she succeeded in getting away from him, she said, taking refuge in the lobby of the hotel and waiting for daybreak. The officer reappeared and knocked her down, she said, when she remonstrated with him for his disorderly behavior, whereupon she went to a pay station telephone and called police headquarters. Officer Jenkins, it is charged, then left the hotel.

In his affidavit, Jones alleges that Jenkins rapped on his door early Sunday morning and, with a pistol in his hand, forced him to disrobe and "dance" in the lobby of the hotel and take a drink from a bottle handed to him by the officer. Jones declares that Jenkins forced him to hand over certain discharge papers and $180 in cash.

The investigation was conducted by Police Captain A. J. Holcombe and Lieutenant W. C. Hardy, who preferred charges of drunk and disorderly conduct against the officer. When searched at police station Jenkins is said by Captain Holcombe to have had Jones' discharge paper in his pockets. No cash was found, it was stated.

Officer Jenkins, through his attorney, F. Joe Turner, Jr., Sunday night stated that the affidavit of the woman and Jones were false in their entirety.

Wreck of Auto Found Lodged on Train Top

JOLIET, Ill., Oct. 26.—(AP)—When a Michigan Central freight train pulled into Peoria today part of a wrecked automobile was discovered atop one of the box cars.

A phone call to Chicago, 50 miles distant and starting point of the train, revealed that a woman motorist, Mrs. Beatrice Boyle, 23, had driven her machine against the car there and had been killed. So terrific was the collision that part of the automobile burst into flames and part landed on the roof of the car.

The crew had been unaware of the accident.

NATIONAL GROUP FINDS BUSINESS OUTLOOK GOOD

Year of Study By Special Government Group Results in Optimistic Report on Conditions.

WASHINGTON, Oct. 26.—(AP)—Optimism over the future of business, both nationally and internationally, was expressed today by the national business survey conference in a summary of economic conditions for the first nine months of 1930.

The organization, set up a year ago by business and financial leaders in co-operation with President Hoover, has conducted a continuous study of business conditions.

"In the preparation of this summary factors were apparent," the report, signed by Julius H. Barnes, chairman, said. "Among these were the large amount of new capital provided for productive purposes and evidences of stabilization or advancing tendencies in prices of raw materials. All such factors each businessman will wish to weigh for himself."

Supporting this conclusion, it was pointed out that lending operations of banks had markedly increased; that capital issues for September were 80 per cent greater than those of August and that "a decreasing number of foreclosures and delinquencies reflected continued improvement in the field of first lien banking." No uniform trend, either up or down, was visible as to savings deposits.

Property Holding.

Installment selling of automobiles and other items was said to be showing "no material increase in repossessions." Some betterment exists in wholesale collections, with no change in retail collections. Life insurance selling increased in September over August. Premium income of fire insurance companies has declined.

For the first nine months of 1930, the report said, residential construction had declined under last year's mark by $714,000,000, but public works and public utility construction had been above last year's volume by $180,000,000. Paving contracts exceeded last year's total by 7 per cent. Residential vacancies over the country were normal for September in six out of 17 districts of the United States.

Street railway traffic in September was 8 per cent under that of the same month last year, but August records of such traffic were 10 per cent under last year's. Freight traffic on railroads was less.

Seasonal increases were noted in telephone communication and in radio sales. Postal receipts showed a decline in the previous rate of recession for September.

New capital investments in utilities continued to be above last year's records in most cases, the survey continued. Output of electrical equipment was above 1928 levels, though below that of 1929. Stocks on hand of petroleum products declined. Metal prices dropped and output rates in steel and copper were lower than the average. September automobile production was 42 per cent below that of last year but inventories of auto tires have decreased.

Much Improvement.

Production of cottonseed products and industrial alcohol has been at high rates, the report said. September also "carried forward the seasonal improvement in the textile industry," with increased takings of cotton by mills. Consumption of silk markedly increased.

Export demand for apples was greater than last year while domestic shipments of fruits and vegetables remained at 1929 levels.

Milk consumption has held firm, but in "terms of consumer outlay," produce was said to have brought in 15 per cent less during September than over a five-year average. Stocks of raw sugar have declined and prices risen.

"A number of raw materials now show increases in price," the report noted, naming cotton, corn, wheat and coffee.

Foreign trade volume was said to have declined but it added that abroad there "were promising signs of stable conditions and also of improvement in variety of industries, scattered through many countries."

Former Publisher Dies.

SAN FRANCISCO, Oct. 26.—(AP)—George F. Hale, former owner and publisher of the Salt Lake City Telegram, died at his San Francisco home tonight after a lingering illness. He was 49.

Harry P. Whitney, Capitalist, Is Dead

Famous Sportsman Who Made U. S. Supreme in Polo Passes at Age of 58 Years.

NEW YORK, Oct. 26.—(AP)—Harry Payne Whitney, sportsman and capitalist, died tonight at his Fifth avenue home after an illness of several weeks. He was 58 years old.

Before Mr. Whitney died, his wife, the former Gertrude Vanderbilt, and their three children reached his bedside.

In spite of his illness, his death was unexpected and its announcement brought widespread expressions of surprise and grief.

Horse racing, breeding and polo activities made Harry Payne Whitney known as a premier sportsman of America. Much of the wealth he inherited and produced in mining and real estate interests was devoted to development of turf sports.

In the polo field Mr. Whitney was one of about a dozen men in the game's history to hold the maximum handicap of 10 goals. He became interested in the sport after leaving college, was said to have sensed the possibilities of the new kind of polo and to have organized the activities which led to the defeat of English teams in international matches.

He was a member of the famous "Big Four" of 1909 which established the reputation of American polo.

Harry Payne Whitney was born in New York April 29, 1872. He was the son of William C. Whitney, secretary of the navy during the first Cleveland administration and a wealthy mining and real estate operator who was determined that his son should succeed to his administrative affairs.

After the younger Whitney's graduation from Yale in 1894 he registered at Columbia University law school and entered the office of Elihu Root. He abandoned law the following year, however, and, after a big game hunting trip to India, became identified with his father's interests in the Guggenheim Exploration Company and the American Smelting and Refining Company. He also served later as president of the New York Transportation Company.

Mr. Whitney's marriage to Gertrude Vanderbilt took place at Newport in 1896. Mrs. Whitney later acquired prominence as a sculptress, patron of the arts, and an active war relief worker. There were three children, Cornelius Vanderbilt, Flora Payne (Mrs. G. MacCulloch Miller) and Barbara (Mrs. Barklie McKee Henry).

When his father died in 1904 he inherited a fortune of approximately $24,000,000. During the latter years of his life he devoted his time to his business interests and sporting activities, serving as president of the Whitney Realty Company, director of the Guaranty Trust Company and the Metropolitan Opera Company, and vice president of the Saratoga Association for the Improvement of the Breed of Horses. He was also member of approximately a score of clubs.

Although his father was an active democrat, Harry Payne Whitney never assumed the place in politics occupied by his father. He confined his political activities, with the exception of a brief service as commissioner of public statistics in New York, to financial and moral support.

FEDERAL PROBE FINDS OIL FRAUD CHARGE BASELESS

Department of Justice Announces Kelley Claims Not Substantiated By Facts.

WASHINGTON, Oct. 26.—(AP)—Charges by Ralph S. Kelley that the interior department had permitted oil companies to get wrongful possession of valuable oil shale lands in Colorado were said today by the department of justice to have been unsubstantiated by a study of government files and testimony of persons named in the accusations.

Meanwhile, Kelley issued a statement characterizing the department of justice report as "a ridiculous whitewash," and asserting that it "reeks with misstatements and misrepresentations."

Kelley, for six years in charge of the Denver field division of the interior department, charged Secretary Wilbur and former officials with permitting oil shale lands to be illegally taken under government grant.

Kelley resigned on September 29, he said, in protest against the administration of the oil lands. Secretary Wilbur refused to accept the resignation and suspended Kelley pending an investigation which the cabinet members requested the justice department to make.

The investigation of Kelley's charges was made by Seth W. Richardson, an assistant attorney general. His report was transmitted to Wilbur today by Attorney-General Mitchell.

In an accompanying note to Wilbur the attorney general upheld the interior department's administration of the oil shale lands.

"In looking through this report and the attached documents," he wrote, "I should say that there is more evidence to support the conclusion that you and your department have been exceedingly strict and exacting in resisting claims for patents than that you have been too liberal."

Detailed Review.

Richardson reviewed in detail each charge made by the former field agent and said records showed that only about 3 per cent of the oil shale lands owned by the government had been patented and that oil shale had no commercial value and would not have until the supply of petroleum in this country was exhausted. What its ultimate value would be, he said, was problematical.

"The investigation, therefore, which has been made by the department of justice has been unable to substantiate in any material particular the complaints and charges made by Kelley," Richardson reported. "As he states, the records and files should disclose the existence of the evils of which he complained, but they do not.

"The cases to which Kelley has di-

Continued on Page 6, Column 7.

RODMAN TO SPEAK AT NAVY BANQUET

Admiral Will Take Principal Part in Annual Celebration Today.

A series of events, climaxed with a speech by Admiral Hugh Rodman at a dinner to be given in his honor at the Biltmore hotel at 7.30 o'clock tonight, will mark the local observance of Navy Day.

Navy Day, anniversary of the birth of the late President Theodore Roosevelt, strong advocate of a substantial fleet, is observed over the nation. Admiral Rodman coming to Atlanta Friday as the principal figure in Atlanta's celebration.

A number of events as a part of a pre-Navy Day program already have been carried out, with the admiral taking an active part. These included a talk before the Atlanta unit of the naval reserve, attendance at the Tulane-Tech football game as the guest of Dr. M. L. Brittain, president of Georgia Tech, and a radio program over station WGST Sunday night by the R. O. T. C. naval unit at Georgia Tech. Sunday Admiral Rodman was the guest of Commander Harold Jones, of the Tech unit.

At 12:30 o'clock this afternoon a luncheon will be given at the Atlanta Athletic Club by the Aero Club, at which the navy idea will be stressed.

At 7:30 o'clock tonight Admiral Rodman will speak at a dinner at the Atlanta Biltmore, sponsored by the Navy League of the United States.

Continued on Page 6, Column 6.

Lindbergh's Flying Teacher Is Killed

ST. LOUIS, Oct. 26.—(AP)—Errold G. Bahl, 35, aviator and former flying instructor of Colonel Charles A. Lindbergh, was killed here today when his motor car collided with another machine.

Charles Remington, a salesman, who drove the other car, said Bahl disregarded a traffic signal light. Bahl was employed as a pilot for the Union Electric Light & Power Company.

COUNCIL TO DECIDE REDUCTION ISSUE AT SESSION TODAY

Charter Revision Committee Will Meet and Decide What Plan Will Be Submitted to Body.

Backed by Mayor-Elect James L Key, Mayor I. N. Ragsdale, council leaders, the Atlanta Federation of Trades and other civic organizations, council this afternoon will be called upon to submit "a substantial and adequate plan for reduction of that body with a commensurate slash in the number of wards designed to reduce ward politics."

An hour before the deferred session of council at 2 o'clock this afternoon, the charter revision committee, headed by Councilman Ellis B. Barrett, of the 13th ward, will hold a meeting to decide just what plan or plans shall be brought to council with a favorable recommendation of that committee.

In the face of appeals from Mr. Key and others that only one plan be offered, efforts are being made to gain favorable recommendation of several plans in the general election December 3, it was said.

Despite the efforts of obstructionists to prevent an adequate reduction plan from going to the electorate in the general election, there appeared, however, to be a strong and growing sentiment in favor of a "fair and adequate program."

Pleads for Single Plan

Saturday Mr. Key reiterated an appeal that the committee decide on the best plan out of the half score offered and submit that to the voters for ratification. He has been backed in this by a number of leading members of council, including Alderman G. Everett Millican, of the tenth; Councilman Joseph E. Berman, of the fourth; Alderman J. Frank Beck, of the eighth, and many others.

Although three hours of the regular meeting of council last Monday were consumed in a filibuster staged by reactionists against the reduction proposal, and a deferred session was set for 2 o'clock this afternoon when other business was scheduled for consideration, the session today probably will be largely a battle on the reduction issue.

There appeared Sunday night every indication that council will abandon the plan it passed at the last meeting over the protest of reductionists, calling for a council of 13 members and an aldermanic board of 13, to be elected from the existing 13 wards of the borough. Mayor Ragsdale has announced he will veto the paper if it is sent to him.

Mayor Ragsdale, Mayor-elect Key, A. Steve Nance, president of the Atlanta Federation of Trades, and others contend that a reduction in the number of wards is necessary for efficient and economical government, and many members of council have insisted that a reduction plan be considered with that in ivew.

It was believed certain Sunday that no paper will be offered to council

Continued on Page 6, Column 8.

'Machine' Rule in City Governments Is Bar to True Democracy---Durant

BY WILLIAM O. KEY, JR.

Dr. Will Durant, savant of philosophy, was back in Atlanta Sunday night prepared to deliver his second lecture here this afternoon at the Atlanta Woman's Club. His initial talk, delivered about a year ago, will be remembered for the storm of debate which followed in its wake.

His second official venture in this city found the eminent author in rather a pleasant frame of mind, and, as a preface to a general interview at the home of Mrs. Russell Bridges, 855 Penn avenue, he uncorked a number of new theories relative to a return to true democracy through the medium of municipal government.

Elimination of the "machine" rule of city governments, with its attendant graft and other corruption, Dr. Durant thinks, is the first step toward salvaging democracy for the people. This can be brought about best, in his opinion, through enactment of laws requiring educational qualifications for men and women seeking public office—through raising the intellectual standard of office holders and generally inculcating in them a sense of honor.

In brief, the philosopher's nostrum—he himself termed it that—would work along the following lines:

"Civil Agademy" Advocated.

Like West Point and Annapolis, the government should establish a United States Civil Academy. To such an institution young men and women would be appointed by their congressmen, where they would study practical municipal government. They would be then called into services of cities which would be classed according to size and population in the respective states, in capacities of mayors, city managers and other chief executives.

This qualification would apply even to governors of states and congressmen and senators. Certain modifying restrictions would make it necessary for a graduate mayor or city manager to serve his community at least two terms before he would be eligible for the governorship.

Asked whether in his opinion it were feasible to "teach" young men and women to hold office, the doctor replied:

"Administration of municipal affairs can be taught as well as the administration of pills."

Definition of Democracy.

Dr. Durant's theory, as outlined in the interview, was far more in detail than the foregoing, and possessed no little degree of logic, but perhaps the most sapient bit of his talk on democracy was the brief definition he gave the term, which sounded new:

"Democracy (said Dr. Durant) does not mean that we all are eligible to office. It only means that we all have equal right to make ourselves eligible for office."

That sounded like something that

Continued on Page 7, Column 1.

LEADERS OF THREE NATIONS TO SPEAK OVER WORLD RADIO

President Hoover To Lead Move To Induce France and Italy To Join Treaty Signers.

LEAGUE GATHERING TO CARRY ON WORK

United States, Great Britain and Japan Eager To Extend Application of Agreement.

TOKYO, Oct. 26.—(AP)—The Associated Press learned in authoritative quarters tonight that President Hoover, Prime Minister MacDonald and Premier Hamaguchi, celebrating in an international radio broadcast tomorrow the deposit of ratifying instruments for the London naval treaty, will go beyond formal congratulations on past accomplishments and attempt to push forward the cause of naval limitation.

There is strong reason to believe that diplomatic exchanges recently between Washington, London and Tokyo have sought unanimous expression of the hopes of the United States, Great Britain and Japan, that France and Italy should soon be able to compose their naval differences.

Tomorrow's addresses to a world-wide radio audience would thus be in the nature of an effort to hasten application of the London naval treaty to all five major naval powers.

How definitely this hope will be expressed, and how emphatically Prime Minister MacDonald and Premier Hamaguchi will support President Hoover's initiative could not be ascertained here.

Expect Peace Move

Authoritative quarters, however, expect the president's speech to give an impetus toward a renewed peace effort, which may take a more definite form at the 7th session of the league's preparatory disarmament commission on November 6.

It is even possible, according to some observers, that Hugh S. Gibson and Hugh R. Wilson will offer concrete proposals at next month's Geneva meeting for a solution of the Franco-Italian difficulties.

As evidence in support of these expectations is cited the obvious anxiety of Washington and London lest the Franco-Italian rivalry partly nullify the effects of the London treaty by compelling Great Britain to increase its navy by invoking the so-called escalator clause.

Washington's apparently unusual interest in the preparations for the coming session of the disarmament commission is also pointed out. Some observers believe that the administration desires to present the electorate before the November elections with evidence of its continuing efforts to make the London treaty fully operative.

Texts Received

The texts of the addresses by President Hoover and Prime Minister MacDonald have been received at the foreign office here and are being translated into Japanese. After the international program they will be broadcast in translation.

Broadcasting officials say there is little doubt that the speeches of Mr. Hoover and Mr. MacDonald will be clearly audible in Japan, though there is still some uncertainty whether Premier Hamaguchi's voice can span the Pacific. Much depends upon atmospheric conditions.

Japan, having spent the past week in contemplating its navy as an instrument of war during grand maneuvers on an unprecedented scale off its southern coast, turns tomorrow to contemplation of the navy's place in the scheme of world peace.

Marking the completion of the maneuvers this morning, the emperor formally reviewed the fleets off Kobe. About 165 warships and nearly 100 airplanes participated.

High naval authorities have told the press that the maneuvers indicated weakness in Japan's defense against

Continued on Page 6, Column 8.

The Weather

FAIR.

WASHINGTON, Oct. 26.—(AP)—Forecast:

Georgia—Fair, warmer in interior Monday; Tuesday partly cloudy; moderate southeast winds.

Virginia—Fair and warmer Monday; Tuesday partly cloudy and warmer, possibly light showers in extreme west portion.

North Carolina — Fair, slightly warmer Monday; Tuesday partly cloudy and warmer; gentle variable winds.

South Carolina—Fair, warmer in interior Monday; Tuesday partly cloudy; moderate southeast winds.

Florida—Fair Monday and probably Tuesday; moderate northeast and east winds.

Alabama—Fair, warmer in interior Monday; Tuesday generally fair.

Tennessee — Increasing cloudiness; possibly followed by light showers late Monday afternoon or night; slightly warmer in east portion Monday night; slightly colder in west portion Monday night; Tuesday mostly fair.

In Other Pages

	Page
Chairman Camp Attacks Howard Statement	2
wo German Officers Practice Moultrie Plan	3
Brunswick Entertains Macon Goodwill Party	4
Mayor Gordon Saussy, Savannah, To Seek Re-election	4
Air Route to New York Will Open December 1	5
Illinois Banker Feared Kidnaped	5
Yeggs Are Busy Here	7
Death Toll of 100 in German Mine Explosion	7
Chattanooga Wins Homing Pigeon Race	7
Georgia Nurses Open Session Today	11
Review and Outlook in Financial World	15-16

1859 A&P ESTABLISHED 1859 "WHERE ECONOMY RULES" 1930

Continuing Our

71ST ANNIVERSARY

FOOD SALE

It was truly gratifying! The wonderful response received last week, which had been set aside in observance of our 71st Birthday – – – Due to the many requests, and in order that we might show our gratitude, we are continuing our Anniversary Sale all this week with even

GREATER VALUES!

Vegetables and Fruits

GRAPEFRUIT FLORIDA NEW CROP SWEET—THIN SKIN EA. 4c

WHITE OR YELLOW **ONIONS** 3 LBS. 10c

HARD HEAD **CABBAGE** POUND 2c

BUNCH **TURNIPS** BUNCH 5c

SPARKLE NEW GELATIN DESSERT

5 Delicious Pure Fruit Flavors

4 PKS. 25c

SARDINES IMPORTED BLUE PETER Can 10c

APPLE SAUCE 2 A&P NO. 2 CANS 25c

RICE FANCY WHOLE GRAIN Lb. 5c

LIFEBUOY HEALTH SOAP 2 Cakes 15c

OATS THREE MINUTE Pkg. 9c

COCOA IONA 2-LB. CARTON 23c

IONA 1-LB. CARTONS, 2 FOR 25c

EVAPORATED FRUITS

EVAPORATED **APPLES** POUND 17c

EVAPORATED **APRICOTS** POUND 17½c

EVAPORATED **PEACHES** 2 POUNDS 25c

EVAPORATED **PRUNES** 60 to 70 Size 2 LBS. 15c

EVAPORATED **PRUNES** 40 to 50 Size LB. 10c

EVAPORATED **PRUNES** 30 to 40 Size 2 LBS. 25c

CALIF. SUNSWEET **PRUNES** 2 LB. CARTON 19c

NATIONAL BISCUIT COMPANY **VANILLA WAFERS** (BULK) Lb. 29c

P&G SOAP 4 CAKES 15c

SOUP CAMPBELL'S TOMATO 3 CANS 23c

LIBBY'S TOMATO **JUICE** 2 PINTS 25c

CHERRIES Del Monte No. 2½ Can 35c

PEARS Del Monte Bartlett No. 2½ Can 29c

POPCORN JOLLY TIME 2 10-OZ. CANS 25c

DRIED BEANS

GREAT NORTHERN **BEANS** 2 LBS. 15c

BLACK EYE **PEAS** 2 LBS. 15c

PINTO **BEANS** 2 LBS. 15c

NAVY **BEANS** POUND 10c

BABY **LIMA BEANS** LB. 10c

LARGE **LIMA BEANS** 2 LBS. 25c

In Our Meat Markets

PORK SHOULDER OR CHUCK **STEAK** YOUR CHOICE LB. 23c

HOME-MADE **SOUSE MEAT** LB. 23c

DAVID BERG'S **KNACK WURST** LB. 28c

A&P—Made from Concord Grapes **GRAPEJUICE** PINT 19c | QUART 35c

WELCH'S GRAPE JUICE PINT 27c

WELCH'S GRAPE JUICE 4-OZ. 7½c

WELCH'S GRAPE JUICE QT. 53c

WELCH'S GRAPELADE 15-OZ. JAR 21c

WELCH'S GRAPE JELLY JAR 15c

A&P GRAPE JELLY 2 JARS 25c

EAGLE Brand Condensed **MILK** Can 20c

PERSONAL:

A&P operates on the democratic principle that food which is good for the classes is also good for the masses.

A&P gives effect to this principle by selling the best food at prices the masses can afford to pay, while those who can pay higher prices enjoy the luxury of thrift these days.

'Misstatements' of Howard Attacked by Chairman Camp

Convention Leader Declares His Only Aim Was To Give Equal Rights to Both Groups.

Declaring that a statement from William Schley Howard, published in the Sunday Constitution, "is replete with misstatements," Lawrence Camp, chairman of the democratic state convention which met at Macon, Sunday gave out a reply. Both statements, of Mr. Howard and Mr. Camp, deal with the convention action in nominating William B. Harrison for comptroller general over his opponent, Homer C. Parker.

Mr. Camp, in his statement, declares he had no interest in the contest for the comptroller generalship, but his only aim, as presiding officer, was to see that both parties received their parliamentary rights under the rules of the convention.

Mr. Camp's statement follows:

"The fact that the article carried in today's paper signed by Mr. W. S. Howard is so replete with misstatements is the only reason for this reply. Although not a delegate to the convention, Mr. Howard maintained a front seat in the convention during the entire afternoon session and was apparently well pleased with the proceedings until the delegates from some county carried by Mr. Parker cast their votes for Mr. Harrison, although the delegates from a county carried by Mr. Harrison had previously cast their votes for Mr. Parker without objection from anyone.

Dissatisfaction Inevitable.

"It was inevitable that the loser in the contest for the nomination for comptroller general and his friends would be dissatisfied and some form of criticism would result, such as resulted from the action taken by the outgoing executive committee on the same matter the day previous to the meeting of the convention.

"As a contest was pending, it was not known how the Parker and Harrison dispute would reach the convention from the outgoing committee, so a resolution was prepared naming the nominees for all offices except comptroller general and the method of handling this matter was postponed until reaching the convention hall and learning from the retiring chairman that Mr. Harrison had filed a protest to the action of the Wilkinson county executive committee in giving the vote of that county to Mr. Parker and a majority of the outgoing executive committee had dismissed this protest but a minority report was being transmitted to the convention.

Same Paper Drawn.

"There was then drawn on the same paper containing the resolution declaring the other nominees a resolution setting out that there being a divided report on the result of the primary election for comptroller general both reports be submitted to the convention for determination. The contestants or their friends had not been advised as to this procedure, so during the recess for lunch I conferred with Mr. Cliff Hatcher, known by me to be a friend of Mr. Parker, and Mr. J. P. Wilhoit, known by me to be a friend of Mr. Harrison, and advised them of the method that was going to be followed in handling the matter. When the convention assembled for the afternoon session I was advised by both Mr. Hatcher and Mr. Wilhoit that such plan of procedure did not meet with the approval of Mr. Parker's attorneys, so I requested Mr. Peterson to ask for a 15-minute recess as an opportunity to reach an agreement on a different form of procedure. The recess was taken and I entered, together with a large number of other men, a small room just off the stage.

"I did not know all of these men but was informed that one of them was Mr. Brock, counsel for Mr. Harrison. I had never seen him before and I have not seen him since and did not invite him into this conference any more than I invited Mr. Howard, who also was present. I inquired of Mr. Howard how he thought the matter should be submitted to the convention and he replied that Mr. Parker's name should be written into the resolution along with the other nominees and thus submitted by Mr. Peterson to the convention.

"I then stated that the dispute would of necessity come to the floor of the convention and that it could arise by an amendment to substitute the name of Harrison for Parker. No protest was offered to this suggestion by Mr. Howard or anyone else representing Mr. Parker, so Mr. Peterson then asked if this procedure met with the approval of all, and when the consent of all was obtained, Mr. Peterson simply tore off the resolution prepared that morning as the method of handling the matter from the paper containing the resolution with the names of the other nominees. Mr. Peterson asked all of those in the conference if they would be willing for him to obtain unanimous consent, when the amendment was offered to substitute the name of Harrison for Parker, to declare the others named in the resolution as the nominees, and it was expressly agreed that Mr. Peterson's request would be granted, and Mr. Peterson then wrote into a very narrow space of the resolution, 'For comptroller general Homer C. Parker.'

30-Minute Limit.

"I suggested that debate be limited to 30 minutes to the side and that the attorneys, who were more familiar with the facts, be permitted to take such porion of the time as they desired and all agreed to this suggestion. The convention then reconvened and Mr. Peterson read the resolution declaring all of the nominees, including Mr. Parker for comptroller general. Mr. Wilhoit then offered an amendment striking Mr. Parker's name and inserting the name of Mr. Harrison. Mr. Peterson then requested and obtained unanimous consent declaring all of the others named in the resolution as the nominees for the respective offices.

"While this was being done someone handed me a list of speakers for Mr. Parker and I noticed that the speakers on this list had been allotted a total of 35 minutes, so I called this to Mr. Peterson's attention and he made a motion that debate be limited to 35 minutes to the side and that the attorneys for the contestants be permitted to take part in the debate, but a cry of 'no speeches' was heard from over the entire hall and several were clamoring for recognition.

Marlin Recognized.

"I recognized Mr. Marlin, of Terrell county, who offered a substitute motion that the matter be passed upon without debate. Mr. Marlin was near me, so I told him that this had been agreed upon during the recess and he withdrew his substitute motion. I then recognized someone else who offered the same substitute motion offered by Mr. Marlin, and when this substitute was submitted to the delegates for a vote I did not hear a dissenting vote. No question was ever made that the amendment offered by Mr. Wilhoit was improper and if such question had been raised I would have advised the delegates that such procedure was the result of an agreement reached during the 15-minute recess. Mr. Peterson will recall each of these details just as they are herein stated.

"I had absolutely no choice between the two contestants, and if the rulings made by me as chairman had failed to come up to the A. B. C. standard of parliamentary procedure, the rules under which the convention was operating provided an appeal but no appeal was ever made.

"As pointed out in Mr. Howard's card, Mr. Parker was represented on the floor of the convention by some of the ablest parliamentarians in Georgia, who were fully competent to see that he was accorded every right. As I had no personal interest in the contest, my only aim was to see that both parties received their rights under the rules of the convention and that the convention as a sovereign body should pass upon the matter.

"I refuse to assume responsibility for the way any county voted, for I presume the delegates followed the dictates of their own consciences. No delegate voted for or against either contestant at my suggestion.

"LAWRENCE S. CAMP."

RUSS SECRET POLICE UNCOVER NEW "FOES"

MOSCOW, Oct. 26.—(AP)—The secret police today announced the discovery of a secret counter revolutionary society called "the industrial party," which it accused of attempting to create crises in various soviet industries.

Leaders of the party were said to have confessed that they carried out instructions of a white Russian organization in Paris known as the "trade and industrial committee," which was headed by former Russian manufacturers and capitalists.

The leading members of the society, mostly engineers and technicians, will be tried soon by the supreme court.

'RIGHT THINKING' URGED IN SERMON BY HOLMES

"No person can rise higher than his thoughts," declared Rev. B. R. Holmes, president of the Holmes Institute, in the prelude to a sermon delivered in St. Mark African Methodist Episcopal church Sunday morning. "In order that you may act right you must think right. People who commit crime are the victims of thinking how to escape the punishment of the law."

Rev. R. H. Porter, pastor, said the race is suffering because of its failure to save some of its earnings for a rainy day.

Continued Fair Weather, Rising Mercury Is Seen

Continued fair weather with gradually rising temperatures was forecast for Atlanta and vicinity today by the local weather bureau. Gentle north and northwest winds will prevail, giving to the air an autumnal tang that will make the general combination pleasant. Temperatures, while somewhat below the average of the last few days, probably will adjust themselves to the expected normal mark of 60 degrees, it was said.

GEORGIA'S INFANT DEATH RATE IS 76

The infant mortality death rate in Georgia for 1929 reached 76, a ratio of 20.2 per 100,000 population, according to figures just released by the federal department of commerce.

Georgia's infant mortality deaths in 1928, the only other year in which this state was included in the national registration area, was 82.

The government report said that the 1929 infant mortality rate (deaths of infants under one year of age per 1,000 live births) was the lowest since the establishment of the registration area in 1915. The rate was 68.

Oregon, for the sixth consecutive year, led with the lowest infant mortality rate in 1929—48.

THREE MEET DEATH IN AIRPLANE CRASHES

VALLEY STREAM, N. Y., Oct. 26. (AP)—A biplane rented for a training flight nose-dived to the links of the Cold Stream Golf Club near here today, killing Major Philip Watson, army reserve officer, and Julius Nester, 34, student flier.

Major Watson, who lived in Westbury, N. Y., was a veteran airman. He piloted a refueling plane for Captain John S. Donaldson during an endurance flight here last summer. He had a wife and two children. Nester lived in New Rochelle.

They took off from Roosevelt field in a plane owned by Leland Hendrickson. Major Watson had been accustomed to renting the craft for training flights several times a week.

Horace H. Nance, a golfer who witnessed the crash, said the fliers went past Mitchell field and apparently were trying to turn back when the ship got out of control at a low altitude.

The reserve officer was hurled out of the plane as it fell and Nester's body was thrown out by the impact with the ground. They died almost immediately of skull fractures and other injuries.

COMMERCIAL AVIATOR KILLED WHILE STUNTING

CHICAGO, Oct. 26.—(AP)—Michael Moher, 27, a commercial aviator, was killed today when his plane fell while he was stunting over a suburban flying field.

MATTHEWS 83 BROAD STREET, S. W.

24 Pounds IDAHO FLOUR 95c

No. 10 SILVER LEAF LARD $1.15

10 Pounds WHOLE GRAIN RICE 49c

12 Pounds COUNTRY MEAL 44c

10 Pounds DOMINO SUGAR CLOTH BAGS 47c

WE SELL EVERYTHING FOR LESS

ALL OUR PRICES ARE LOW!

ROGERS

We don't confine savings to just a few specials each week—you'll save on everything you buy every day at ROGERS!

IN OUR MEAT DEPTS.

HORMEL'S DAIRY BRAND BREAKFAST **SAUSAGE** POUND CARTON 31c

OLD-TIME SMOKED COUNTRY STYLE PORK **SAUSAGE** LB. 27c

FLAVOR-SEALED (Sliced) **SPICED HAM** ¼-LB. 15c

ETRA FANCY QUALITY BEEF **SIRLOIN STEAK** LB. 45c

PINEY WOODS—Pure Cane **SYRUP** NO. 1½ CAN 13c

BONITA—Cane Flavor **SYRUP** NO. 1½ CAN 12c

PILLSBURY'S PANCAKE **FLOUR** PKG. 15c

PET MILK 3 TALL CANS EVAPORATED 27c

PINTO, ROCO, or G. NORTHERN **BEANS** 3 LBS. FOR 25c

PINK **SALMON** TALL CAN 15c

WHOLE GRAIN **RICE** LB. 5c

We are pleased to announce that we are now stocking a complete line of . . .

Gerber's STRAINED VEGETABLES

STRAINED PEAS
STRAINED SPINACH
STRAINED CARROTS
STRAINED TOMATO
STRAINED GREEN BEANS
STRAINED PRUNES
STRAINED VEGETABLE SOUP

2 CANS FOR 25c

FRUITS AND VEGETABLES

FANCY WHITE OR YELLOW **ONIONS** 3 LBS. FOR 10c

FLORIDA SEALDSWEET—Medium Size **ORANGES** DOZ. 25c

TENDER, GREEN **COLLARDS** LARGE BUNCH 7½c

KENTUCKY WONDER **GREEN BEANS** LB. 9c

FOND OF TOAST?

Try . . . **PONCY BREAD**

It toasts evenly brown—a rich golden color—yet not dried out and hard.

16-OZ. LOAF 7c

"Atlanta's Original Economy Loaf"

ROGERS PURE SANTOS **COFFEE** LB. 25c

NUT MARGARIN **SPREDIT** LB. 19c

ROSE BRAND **MACARONI** PKG. 5c

AMERICAN SWEET MIXED **PICKLES** 25-OZ. JAR 25c

OCEAN SPRAY CRANBERRY **SAUCE** 4½-OZ. JAR 5c

ALIBI OF ALLEGED SLAYER CRACKED

Hairdresser Refutes Mrs. O'Loughlin's Story, According to Police Claims.

DENVER, Col., Oct. 26.—(AP)—Police today said a written statement by Mrs. Ethel Sparr, a hairdresser, contradicted an alibi claimed by her friend, Mrs. Pearl O'Loughlin, who yesterday pleaded not guilty to the first degree murder of her 10-year-old stepdaughter, Leona.

Mrs. Sparr's statement, according to A. T. Clark, captain of detectives, recited that previous stories of events on the night of Tuesday, October 14, were constructed by her and Mrs. O'Loughlin. On that night Leona was beaten over the head and her body thrown into Berkeley park lake.

Mrs. O'Loughlin had previously said and Mrs. Sparr had confirmed, that Mrs. O'Loughlin had twice visited the Sparr home on that night and that Mrs. O'Loughlin had arrived about 8:30 p. m., left, and then returned about half an hour later.

Today, police said, Mrs. Sparr recited that Mrs. O'Loughlin did not arrive until about 10:30 o'clock and she was disheveled, her shoes muddy and that she was in a state of excitement.

The alleged break in Mrs. O'Loughlin's alibi which police have been seeking since the woman's arrest a week ago, came after Mrs. Sparr had been questioned for more than seven hours by investigators.

Frank O'Loughlin, uncle of the slain child, also pleaded not guilty to murder charges upon arraignment yesterday.

ACCIDENTAL SHOT KILLS BABY GIRL

CINCINNATI, Ohio, Oct. 26.—(AP) Clara Jean Stewart, 14-month-old child, was shot and killed and her sister, Lenor Stewart, 17, injured by the accidental discharge of a shotgun in the hands of Alexander Stewart, 15, uncle of the victims, today.

Dr. Fred C. Swing, Hamilton county coroner, exonerated the boy, who, he said, dropped the weapon with a resulting discharge.

CRASH VICTIM FOUND TO BE TENNESSEEAN

JACKSONVILLE, Fla., Oct. 26.—(AP)—The body of a woman killed in an automobile accident near here yesterday was identified today as that of Miss Mamie Cranmore, 26, formerly of Chattanooga, Tenn.

James E. Beasley, 28, Jacksonville, was injured fatally and W. D. Ferrell, also of Jacksonville, driver of the car, was in a critical condition tonight in a local hospital.

Miss Cranmore came here about three weeks ago to live with friends. Her body left here tonight for Chattanooga.

She Could Not Sleep Gas, Gas All the Time

"Gas on my stomach was so bad I couldn't sleep. Since taking Adlerika I sleep fine and never felt better."—Mrs. Jas. Filler.

Unlike most remedies, Adlerika acts on BOTH upper and lower bowel and removes old poisons you never thought were there and which caused gas bloating and restless sleep. The quick action is surprising. Sold by all druggists.

FREE Send name and address with 2c stamp for free sample. Adlerika, Dept. B, St. Paul, Minnesota.

Two Former Officers in German Navy, "Moultrie Plan" Exponents for 10 Years, Now Prosperous Farmers Here

Engelbrecht and Fratzscher Attribute Success to Help Given Them by Colonel L. W. Benteen.

BY L. A. FARRELL.

Ten years ago in the prison camp at Fort McPherson two interned prisoners of war saw their life's calling taken from them by the treaty of Versailles. Both had been officers in the German navy, dismantled under the terms of the treaty. The merchant marine was gone, too. Their home had been the sea, and in defeat of the mother country it had been taken from them.

Without means of obtaining a livelihood their thoughts turned back a score of years to their boyhood life on farms in Germany and they resolved to wrest their fortunes from the soil.

But they had no land and little or no money. They sought the advice and counsel of Colonel L. W. Benteen, the commander of the prison camp in which they were interned. Colonel Benteen owned a small tract off South Boulevard, opposite the federal penitentiary, and he agreed to give the two former officers an opportunity to farm part of his land.

Today these two men, Walter Engelbrecht and Erich Fratzscher, are two of Fulton county's most prosperous truck farmers. They still lease Colonel Benteen's 10 acres and in addition have bought up [redacted] acres adjoining and are operating another 40-acre tract at the extreme south end of Moreland avenue.

Double Wedding.

In the meantime, two frauleins have come from Germany and there has been a double wedding in the first of five houses to be built on the farm. Three children are in school and the fourth will be ready for kindergarten next year.

The land which neighbors told these two former officers of the imperial German navy was too barren to produce any kind of a crop is producing each year more than enough for the two families to live on and something to put in the bank.

Until they were released from the prison camp both Engelbrecht and Fratzcher had almost forgotten the farm life in which they were reared in Germany. In early manhood both put to sea, the former on a merchant vessel and the latter as an enlisted man in the navy.

In time both were appointed reserve officers in the imperial navy and with the outbreak of war they were assigned as first lieutenants to the cruiser Comoran, plying the south seas between Japan and Australia. When America entered the war an American man-of-war came upon the Comoran in the waters off Guam and immediately called upon her to surrender. Though he had no ammunition remaining and was extremely short of supplies the German commander refused. Instead he blew up and sunk his vessel while the American man-of-war stood by awaiting a reply to a second demand to surrender.

Sank in 10 Minutes.

The Comoran went down in ten minutes, her officers and men putting into life boats. They were willing to surrender but would sooner see their cruiser at the bottom of the ocean than in the hands of the enemy.

The two leftenants were brought to America and first interned at Fort Douglas, Utah, later being transferred to the prison camp at Fort McPherson, where they met Colonel Benteen.

"The fine treatment we received at the hands of Colonel Benteen and other officers at Fort McPherson guided us is in making our decision to remain in America if possible," Engelbrecht said Saturday. "We reasoned that any people who could treat prisoners of war as we had been treated at the camp would be excellent to live among and it was easy for us to decide our future when our navy was handed over under the treaty."

It wasn't easy for the two men to get their sweethearts into the country but the immigration bureau listened to their pleas and late in 1919 the frauleins arrived on the same boat. There was a happy reunion and the double wedding.

Four Children in Families.

Engelbrecht has three children, Richard, 9, who is in the fourth grade at school; Toni, 7, in the second grade, and Rudolf, 3, almost ready for kindergarten. The Fratzschers have one little girl, Ruth, who is eight years old and in the third grade.

Speaking of their success in the truck farming business Engelbrecht and Fratzscher lay it all to the help given them by Colonel Benteen and other friends they quickly made around and by first providing for themselves before looking to a market.

"We have read a lot during the last week about the Moultrie farming plan and its success," Engelbrecht said. "We have been operating on it for ten years. We first raised enough of various crops to feed ourselves and our growing families and then looked to the market. We have a market right here at our door that can take anything we can produce at the best prices. When we started my partner and I lived one summer in tents. Now we not only have our own two homes, but also have two little cottages where live the men and women who assist us in producing and marketing our crops."

Photos by George Cornett, Staff Photographer.

While other farmers of the nation have been sighing for relief, two prosperous truck raisers of Fulton county have been going about the business of laying and reaping their crops, ever thankful to the people of their adopted land for the asssitance given in their success, for both are former officers of the imperial German navy whose debut in Atlanta was made by way of the prison camp at Fort McPherson, where they were interned more than a year. In the top photograph the two former officers, Erich Fratzscher and Walter Engelbrecht, are shown with Engelbrecht's nine-year-old son, Richard, in a beet patch, just about ready for market. Engelbrecht is shown in the lower photo inspecting a crop of turnips, which also are just about ready to be sold.

Accidental Suicide.

MILFORD, Conn., Oct. 26.—(AP)—Walter L. Ronald, 64, accidentally shot and killed himself at his home today, according to police, when he tried to separate two dogs fighting in the front yard.

LOS ANGELES CHURCH BOMBED SECOND TIME

LOS ANGELES, Oct. 26.—(AP)—A black powder bomb was thrown against the side of Trinity Methodist Church, South, here early today and broke several windows in the church and surrounding buildings.

Police said the bomb apparently had been hurled from an automobile.

The bombing, police believed, was in retaliation for statements made over the radio by the pastor, the Rev. Robert P. Shuler. Last week the radio commission granted Mr. Shuler's station, KGEF, a 30-day permit pending an investigation.

Mr. Shuler has been active in city and state politics. On several occasions he was cited for contempt of court, and twice convicted. On his second conviction he served 15 days of a 20-day sentence in the county jail, then paid a $100 fine.

On January 14, 1928, a dynamite bomb was planted under the southwest corner of the church in an apparent effort to wreck the radio towers. The explosion shattered two windows and wrecked a small automobile.

GENOA CELEBRATES BIRTH OF PAGANINI

GENOA, Italy, Oct. 26.—(AP)—The anniversary of the birth of Nicolo Paganini, famous violinist, was celebrated today although he was born October 27. In all the city's churches, where the master once played, his compositions were rendered and at the Paganini theater his famous sonata "Streghe" was rendered as a prelude by the Giovane orchestra Genovese.

The street of the Gattamora, literally "the way of the black cat," where he was born in 1782, was stirred out of its medieval languor by a steady procession of musicians going to pay their respects to the white marble erected in his honor. Paganini's grandson came in from Parma for the day.

The famous Guarnerius violin was taken out of its case in the city hall, the beautiful old Tursi palace, and left on view for the public. In Paganini's day there was a legend that the strings were really human vocal chords.

Fascists in Clash.

LEIPSIC, Germany, Oct. 26.—(AP) Seven fascists were injured, two seriously, in a clash with communists in the suburb of Leutzsch today. The fascists, who were distributing pamphlets, were suddenly surrounded by an overwhelming force of communists.

FLORIDA'S GOVERNOR PROBE IN SECOND WEEK

TALLAHASSEE, Fla., Oct. 26.—(AP)—The special grand jury making an investigation into charges against Governor Doyle E. Carlton by certain newspapers in the state will begin its second week of inquiry tomorrow after a week-end recess.

Six subpoenaed witnesses remain to be questioned and it also is considered likely that other witnesses will be called.

The high light of the first week's investigation was the appearance of Governor Carlton at the grand jury room as a voluntary witness. After a short delay the governor was permitted to testify and remained in the jury room an hour.

Colds

Don't let them keep you indoors

Get rid of your cold at once so you can get out and enjoy life. For 41 years Grove's Laxative BROMO QUININE Tablets have provided the quick, pleasant way to correctly end colds.

A reputation acquired through 41 years of international sale

Get a box at any drug store, 30c, and try it.

Grove's *Laxative* **BROMO QUININE** *Tablets*

666

Relieves a Headache or Neuralgia in 30 minutes, checks a Cold the first day, and checks Malaria in three days.

666 also in Tablets

Surrender Birthright?

The candidates, Gilbert-Hendrix-Etheridge, who were acclaimed, by a subsidized Executive Committee, as the Democratic nominees in the March Primary, and who are a part of the political machine which controls County political affairs, will not receive from right-thinking people a vote of ratification in the regular election, Tuesday, Nov. 4.

The taxpayers of Atlanta and Fulton County are on record as having recently voted to CLEAN HOUSE in City and State politics. In the regular election they will vote to CLEAN HOUSE in County politics!

It isn't a matter of proselyting the voters of Fulton County. It isn't a matter of misguiding the people. But, it is purely a matter of enlightening the people of the true conditions, as they now exist. Therefore, radio broadcasts have been provided for as follows:

WSB Monday (TONIGHT), 7:15 O'Clock
Tuesday Evening, 6:30 O'Clock

THURSDAY, 10:15 P. M. FRIDAY, 7:15 P. M.

(Cut this out of paper and retain clipping as memorandum on speaking dates).

TWO WOMEN ARE HELD FOR BUCKLEY SLAYING

DETROIT, Oct. 26.—(AP)—Police announced today that two young women who visited Angelo Livecchi at the Wayne county jail Saturday were arrested and are held incommunicado in connection with the slaying of Jerry Buckley, radio political commentator.

Livecchi is awaiting trial on a murder charge and is accused by police of being one of the "trigger men" in the Buckley assassination.

The women are Dorothy Allen, 24, and Dorothy Eckert, 24. They probably will be taken before the 22-man grand jury which is investigating the Buckley slaying tomorrow.

An hour before Buckley was shot, at 1:55 a. m., on July 23, he received a telephone call from a woman. Detectives have expressed the belief that the call drew him to the lobby of the La Salle hotel, where three gunmen poured 11 bullets into his body. The woman has not been found.

568 Georgians Killed in Motor Mishaps in '29

The United States department of commerce announced Sunday that 568 persons were killed in Georgia last year in automobile accidents.

Five hundred and twenty-seven were killed in accidents other than in collisions with railroad trains or street cars, while 38 were killed in train crashes and 3 in street car smash-ups.

Ninety-three of these accidents were in Atlanta, where four died in crashes with railroad trains but none with street cars.

Figures for other Georgia cities were not announced by the department.

Georgia's ratio of automobile deaths per 100,000 population in 1929 was 19.6.

Figures for continental United States death registration area, covering 46 states and the District of Columbia, give auto deaths for the year at 29,531, with a rate of 25.4 per 100,000 population.

GREECE AND TURKEY TO SIGN AMITY TREATY

ISTANBUL, Turkey, Oct. 26.—(AP) Arrival here of Premier Venizelos, of Greece, en route to Angora to sign a treaty of commerce and amity with Turkey, was hailed today as a new departure in Balkan diplomacy.

The premier is the first head of a Greek government ever to visit Istanbul. He disembarked at Haidar Pasha, an Asiatic suburb of Istanbul and found Greek and Turkish flags waving together in token of the good feeling which the people expect to replace the bitterness existing since the Turks captured this city in 1453. He remained here only a short time before taking a train for Angora, where the treaty will be signed tomorrow.

At Angora a triumphal arch has been prepared in honor of the distinguished visitor. Observers said it was the first time the Kemalist party had erected such an arch for any one except Mustapha Kemal Pasha himself.

Anniversary Sale.

Doing Fine » » » » » » » Thank You

18 Cents Down

$34.18

Famous Sessions Chime Clock

Strikes on the hour, quarter hour and half hour. A clock of commanding beauty and a most unusual value.

18 Cents Down

Balance Convenient Weekly Payments

General Electric Sweeper

Never before sold for less than $35

18c Down $1.00 Weekly

$24.18

Standard Model

Fully guaranteed "GE" motor. Requires absolutely no oiling. Latest style "pistol" handle for ease in operation. Equipped with soft rubber bumpers—will not scratch your furniture.

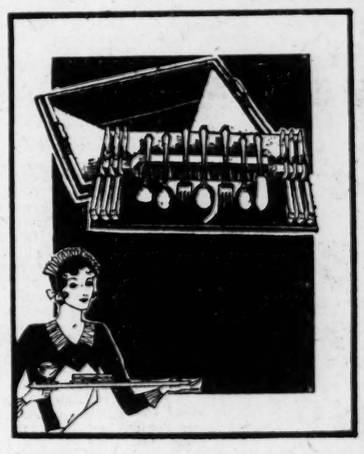

$34.18

26-Piece Set Famous 1847 ROGERS

A choice of Nationally Advertised Patterns to pick from. All open stock.

18c Down—Balance Weekly

Famous Seth Thomas 8-Day Clock

$12.18

Handsome two-tone mahogany finish. Hour and half hour strike.

18 Cents Down

Balance in Convenient Weekly Payments

SILVERWARE SPECIALS

Choice $6.18

(Made by the International Silver Company)

Water Pitchers
Meat Platters
Covered Vegetable Dish
Gravy Boats

Sterling

Six Sherbets $6.18
10-Inch Candlesticks...$9.18
Salt and Pepper, pair...$5.18
Gold-lined Goblets....$7.18

18c Down, Balance Convenient Weekly or Monthly Payments

$36.18

29-Pc. Set Famous Community Plate

Nationally advertised patterns. Handsome mirror tray. Open stock.

18 Cents Down

Balance in Small Weekly or Monthly Payments

"Join Our Grow A Diamond Club"

Duval Jewelry Co. INC.

Rhodes-Haverty Bldg. CHAS. L. WELLS, Mgr. Opp. Candler Bldg.

128 PEACHTREE ST.

PIGGLY WIGGLY

Appetite Jaded? Here's a Change

PRESERVES	BEST-O 2-LB. JAR	EA.	25c
RUTABAGAS	MED. SIZE CANADIANS	LB.	2½c
1-LB. BARREL TEMPLE GARDEN PEANUT BUTTER		EA.	19c
CABBAGE	HARD HEAD, CRISP AND GREEN	LB.	2c
COFFEE	PYRAMID HIGH ABOVE OTHERS	LB.	35c
COBBLER POTATOES		LB.	3c
MILK	LIBBY'S TALL CANS	3 FOR	25c
ONIONS	WHITE OR YELLOW	LB.	2½c
CAMPBELL'S TOMATO SOUP		3 FOR	25c
CHERRIES	NO. 2 CAN RED PITTED FOR PIES	EA.	25c
CORN	NO. 2 CAN STANDARD	EA.	10c

Quality Meats in Our Markets

BROOKDALE FARM LITTLE PIG Breakfast Sausage		LB.	25c
FRESH GROUND—VEAL OR PORK ADDED Salisbury Steak		LB.	23c
GENUINE SPRING LAMB CHOPS	RIB OR LOIN	LB.	38c

MACON JURY TO GET HARRIS CASE TODAY

Closing Arguments of Illegal Voting Trial Scheduled This Morning.

MACON, Ga., Oct. 26.—(AP)—The fate of Jesse C. Harris, Macon lawyer, charged with promoting a scheme of illegal voting in the city bond election last spring, will be placed in the hands of a superior court jury about noon, Monday, it is indicated.

Taking of evidence closed on Friday. Judge Malcolm D. Jones, presiding, held no court on Saturday.

Closing arguments will be made in the morning.

Trial of the case began on October 15. During the first three days, however, no evidence was introduced, counsel arguing preliminary law points before the selection of a jury. It required a week for the introduction of the state's testimony.

Although the defendant had summoned 75 witnesses, the only evidence introduced for the defense was Mr. Harris' statement, made to the jury Friday afternoon.

MILLEDGEVILLE GIRL WEDS IN NEW YORK

MACON, Ga., Oct. 26.—(AP)—News reached here Sunday night of the marriage of Miss Winifred Fowler, daughter of Mr. and Mrs. L. S. Fowler, of Milledgeville, Ga., to Wright McKnight, in St. John's cathedral, New York, Sunday.

The bride, who is a student at Columbia University, in New York, is a niece of former State Senator Ben Fowler, of this city. The groom, who was formerly of Raleigh, N. C., resides in New York city.

ARGUMENT OVER CROPS ENDS IN SHOOTING

SYLVESTER, Ga., Oct. 26.—Eb Prowler, negro, 70, is in the Worth county jail charged with shooting and seriously wounding another negro, John Beasley, a tenant on the Prowler farm near Doles early Saturday morning. A shotgun was used, the load taking effect in the back just below the shoulder, according to officers. The shooting is said to have been the result of an argument over crop settlement.

ATLANTA WOMAN HELPLESS IN BED 3 LONG MONTHS

Only Weighed 102 Lbs. When She Started Sargon. Gains 46 Lbs. Says It Saved Her Life.

"When I started taking Sargon my weight was down to 102 pounds, and my health was wretched; I now weigh 148 pounds—an actual gain of 46 pounds—and am enjoying splendid

MRS. C. F. STURM.

health," was the remarkable statement recently made by Mrs. C. F. Sturm, of 307 Rawson St., S. W.

"My whole system was toxic and my body was covered with an itching rash. The little I ate kept me miserable with indigestion, my tongue was coated and I was so nervous I rarely ever enjoyed a night of sound sleep. I gradually lost weight until I had fallen off 66 pounds. I finally had to take to my bed and I lay there helpless for three long months.

"I heard so much about Sargon that I decided I would stop all the other medicines and begin Sargon. I have taken eight bottles of Sargon and three bottles of Sargon Pills, and to make a long story short, I'm like a different woman. As I said before, I've gained 46 pounds. I eat three hearty meals every day without a sign of indigestion. That annoying rash has disappeared. I'm not nervous like I was and I sleep like a child. I feel stronger and better in every way than I have in years. I actually believe this wonderful treatment saved my life."

Sargon is not designed to give mere temporary relief. Thousands of grateful men and women testify to its lasting benefits. Let this remarkable new scientific treatment restore the joys of splendid health to you. The Sargon Man at Jacobs' Main Store, 48 N. Broad St., Grant Bldg., is explaining the merits of Sargon to hundreds daily. Sargon may be obtained at all Jacobs' Drug Stores throughout Atlanta.—(adv.)

Destroyers at Savannah For Navy Day Program

SAVANNAH, Ga., Oct. 26.—(AP)—United States destroyers Dickerson and Schenck are in port for Navy Day on Monday, having come here from the Charleston Navy Yard. Lieutenant Commander J. F. Doneldson commands the Dickerson and Lieutenant Commander W. S. Hogg, Jr., is skipper of the Schenck. They will remain in port until Tuesday morning. Sunday a large crowd visited the destroyers and were conducted about the vessels.

GEORGIA STATE FAIR WILL OPEN TODAY

Week's Exhibition of Farm Products To Be Held in Savannah.

SAVANNAH, Ga., Oct. 26.—(AP)—Georgia State Fair opens here Monday for a week's exhibition of farm products, livestock and other component parts of a fair.

Mrs. R. D. Van Allen is president. The agricultural displays this year are on an enlarged plan, the Georgia State Agricultural college, with Professor M. W. Lowry in charge, having added many new features. There will be peach orchard, naval stores, cotton, flower and tobacco exhibits.

Friday will be featured by a visit of Governor-Elect Richard B. Russell, Jr.

The United States department of agriculture is also much interested in this year's fair, while the military organizations of the city are providing a large display of army guns and other paraphernalia. The plan of fair officials is to make this year's program an entirely different one from any heretofore held.

DESTITUTE MACONITE ATTEMPTS SUICIDE

MACON, Ga., Oct. 26.—(AP)—Curtis Bloodworth, 25, was carried to a local hospital from the home of a sister, suffering from a pistol bullet through the left shoulder.

Officers who investigated reported that they found this note addressed to his sister, Miss Lillian Bloodworth:

"Lillie, I thought I would write a note to let you all know my troubles. Why I am doing this is because I have not got no job and no cloes and no friends and you are tired of me staying with you all and I have decided to end it all. Curtis Bloodworth."

The young man will live, though the ambulance surgeon told the police Bloodworth expressed regret that he had missed his heart.

State Deaths And Funerals

JOSEPH H. FREID.

MACON, Ga., Oct. 26.—Joseph H. Freid, 69, for years proprietor of a restaurant here, died in his apartment here Saturday. He had been ill only a few minutes.

Brief funeral services were held Saturday night with Rabbi I. E. Marcuson officiating. The body was then sent to Jacksonville, Fla., where concluding services will be conducted Sunday.

Mr. Freid was born in Savannah and entered the restaurant business there at the age of 21. For many years he was a member of the Savannah firm of Freid & Hicks, but sold his interest in 1908 and moved to Jacksonville, where he operated Freid's cafe until moving to Macon 14 years ago.

Mr. Freid was the last remaining member of his immediate family, besides his widow, formerly Miss Hattie Kuttner, of Rome, Ga., who survives.

JAMES E. HENDERSON, SR.

SAVANNAH, Ga., Oct. 26.—James Elliott Henderson, Sr., senior member of the undertaking firm of Henderson Brothers, died here Saturday night after a short illness. The firm is said to be the oldest undertaking firm in Georgia, having been established in 1889, his brother, T. Hunter Henderson, being the junior member.

MRS. MARTHA PIERCE.

MACON, Ga., Oct. 26.—Mrs. Martha E. Pierce, 83, died at the home of her daughter, Mrs. D. C. Collins, early Sunday morning. She had been ill only two hours. She was a native of Wilkinson county. The funeral was held Sunday afternoon.

JOHN S. CROSBY.

MACON, Ga., Oct. 26.—John S. Crosby, 76, died at a local hospital Saturday night after an illness of eight weeks. For 20 years he was a member of the board of education of Twiggs county.

J. B. SLOCUMB

MOULTRIE, Ga., Oct. 26.—J. B. Slocumb, 70, one of the best known farmers in Colquitt county, died at his home at Hartsfield. He had been ill for several weeks. He is survived by his widow and the following children: Mrs. C. J. Brook, of Sale City; Mrs. Lon Thomas, of Thomasville; Dr. C. B. Slocumb, Doerun, and C. J. Slocumb, Hartsfield.

J. H. F. COOK

ALBANY, Ga., Oct. 26.—J. H. F. Cook, 53, died at his home here after an illness of several months. Funeral service and interment were in Sasser Sunday at Macedonia church with the Rev. R. H. Jennings, of Swainson, in charge. Besides his wife, Mr. Cook is survived by one son, L. J. Cook, Albany; mother, Mrs. J. M. Cook, Weston; four brothers, L. A. Cook, Anderson, S. C.; M. E. Cook, Parrott; C. M. Cook and S. E. Cook, Weston; two sisters, Mrs. William Jones, Weston, and Mrs. Lumus Black, Americus.

LLOYD CLEMENTS.

SYCAMORE, Ga., Oct. 26.—Lloyd Clements, 39, died at his mother's home in Sycamore. He was a World War veteran and his service overseas seemed to have impaired his health. He was the son of Mrs. Sarah Henderson Clements.

Besides his mother he is survived by a brother, Arthur M. Clements, of Cecil, Ga.; two sisters, Mrs. George W. Warren, of Sycamore, and Mrs. W. H. Bussey, of West Palm Beach, Fla.; two nieces, Misses Evelyn Warren and Sarah Bussey and a large number of other relatives, among them James R. Clements, of Irwinville.

The funeral took place Saturday afternoon from the Sycamore Methodist church with the Rev. C. E. Dell in charge of ceremonies and interment was in the Clements cemetery, east of Sycamore.

Railway Shops To Close.

WAYCROSS, Ga., Oct. 26.—(AP)—The Atlantic Coast Line railway shops will close Monday for one week, reopening on November 3, it was announced.

BRUNSWICK HOST TO MACON TOURISTS

Goodwill Party Guests at Fish Fry at Sea Island Pavilion.

BRUNSWICK, Ga., Oct. 26.—(AP)—Instead of shipping their boats back to Macon, members of a party of Macon people who explored the Ocmulgee and Altamaha rivers last week decided Sunday to leave them here, and at the week-end they are to return for a fishing expedition.

Members of the party got quite a thrill out of the trip down the Ocmulgee and Altamaha rivers, it was revealed Saturday night at the Cloister hotel, Sapelo island, where they assembled for a party as guests of the Brunswick Board of Trade. They also found that there was great need for making the streams navigable not only for motorboats, but for freight-carrying craft.

Perhaps the greatest thrill came to Wilton Cobb, secretary of the chamber of commerce; Roy I. Neal, Jack Horton and Dr. W. B. Childs, when they became lost in the wide mouth of the Altamaha river last night and in the darkness picked out a course that carried them to Darien instead of Brunswick. They arrived here late in an automobile, but joined other members of the Macon tourists at the local party.

The entertainment Saturday night took the form of a fish fry at Sea Island pavilion, at which those who attended, most of them hungry, had a feast of seafood. There were fifty Brunswick citizens in attendance to welcome the tourists.

Judge E. C. Butts was chairman of the entertainment committee.

The visitors were welcomed by Frank Scarlett, chairman of the program committee.

There were talks by Lincoln McConnell, manager of the Macon Chamber of Commerce; Richard Job, manager of the Brunswick Board of Trade; Major D. L. Weart, district United States engineer in charge of river work in this territory, who has headquarters in Savannah, and Colonel A. H. Ferguson, United States division engineer.

Mr. McConnell told of the purpose of the trip, to arouse interest and to show the importance of developing the Ocmulgee river and Altamaha river so that the would be navigable from Macon to the sea. He said that people all along the route were enthusiastic over the project.

Major Weart told members of the dinner party that the government engineers were already at work, making a study of the river situation and he intimated that it wouldn't be long before more than motor boats would be seen plying these streams. The engineers have immediate work on the project in prospect, he stated.

PROGRAM ARRANGED FOR PRESS INSTITUTE

ATHENS, Ga., Oct. 26.—(AP)—With Claude G. Bowers, chief editorial writer of the New York Evening World, as the chief speaker, Georgia Press Association officials are making extensive plans for other prominent journalists to address the Georgia Press institute at the university here next February.

In a recent meeting the institute committee, appointed by the Georgia Press association, announced that outstanding teachers of journalism will have charge of the class work and forum at the meeting. The Atlanta newspapers and the Macon Telegraph are planning to bring speakers, Mr. Earl B. Braswell, publisher of the Athens Banner-Herald, has invited Edison Marshall, recent winner of the O. Henry short story contest to attend.

Members of the institute committee, who met in Atlanta, are Mark F. Ethridge, Macon Telegraph, chairman; John Paschall, Atlanta Journal; Francis Clarke, Atlanta Constitution; James B. Nevin, Atlanta Georgian; Earl B. Braswell and Hugh J. Rowe, Athens Banner-Herald; Professor Raymond B. Nixon, Emory university and Prof. John E. Drewry, University of Georgia.

SHELL FISH GROUP TO GATHER TODAY

SAVANNAH, Ga., Oct. 26.—(AP)—Peter S. Twitty, fish and game commissioner for Georgia; Lewis Radcliff, Dr. Paul Galtsoff, Dr. Prytherch and Elmer Higgens, all of the bureau of fisheries, Washington, D. C., and E. C. Strickland, of Tallahassee, shell fish commissioner for Florida, are in the city preparatory to a conference Monday of shell fish commissioners, oyster growers and commercial fish dealers of the south Atlantic states.

The principal purpose of the conference is to revive interest in rehabilitating the oyster industry, the movement having been begun by the Georgia department of fish and game, with the full co-operation of the United States bureau of fisheries.

Fish and game commissioners and officials are expected from North Carolina, South Carolina and Virginia also. The conference will last tomorrow and Tuesday morning.

SAVANNAH THEATER BEING RENOVATED

SAVANNAH, Ga., Oct. 26.—(AP)—Raising the roof of the town theater playhouse over the stage, to permit lifting the scenery and thus bring about quick shifts and greater variety in sets, is now under way. It is being personally done by Herschel Harrington, technical director, with the assistance of two or three workmen, and will soon be completed.

The Town theater owns its building through the Town Theater Corporation. The structure was originally one of the quaint warehouses along the river front, known as Bay Strand. Entrance is from below the city's bluff. Below the Town theater floor are three stories to River street, which borders the Savannah river itself.

TALLENT AND WOMAN BURIED IN MACON

MACON, Ga., Oct. 26.—Funeral services for V. G. A. Tallent, who killed Addie Mae Tallent, 24, and then himself, at Alabama City, Ala., Thursday, were held at Barnesville, Ga., at 3 o'clock Saturday afternoon.

Dr. Charles E. Burts, pastor of the First Baptist church, Macon, and Rev. J. M. Martin, Barnesville, conducted the services. Pallbearers were well-known citizens of Macon and Barnesville.

The Rev. C. W. Stitt, pastor of the East Side Baptist church, conducted the services for Addie Mae Tallent and interment was in Rose Hill cemetery. Pallbearers were James King, Marshall Ryles, Harold Fox, Charles Steadman, Elmo Bridges and C. S. Cain, Jr.

Addie Mae Tallent was the daughter of Mrs. L. A. Inzer, of Griffin, and L. S. McConnell, Milledgeville. She lived here until recently. Mr. Tallent was a son of Mr. and Mrs. W. O. Tallent, Macon, and leaves a wife and two children living here.

Fifth Georgia Egg-Laying Contest Shows Increased Production Daily

ATHENS, Ga., Oct. 26.—(AP)—The fifth Georgia national egglaying contest at the State College of Agriculture here is showing an increased production almost daily.

After two weeks the 1,300 young pullets are beginning to show their real production. Three thousand, four hundred and fifty-nine eggs were laid last week, a production of 28.5 per cent. The contest will last 51 weeks, closing next September.

The Mount Home farm entry of Leghorns from Massachusetts set the pace for the first two weeks. These 13 pullets laid 77 eggs during the week, scoring 65.2 points, a record pullets in other pens could not beat.

Carter Cooper's Rhode Island Reds from Crawford, Ga., were the nearest competitors to the Leghorns with a score of 60 points. The Harris pedigree pen from Pelham was third with 56.3 and was also second high in number of eggs with 68.

Other pens listed among the ten highest for the week in egg or points were: W. J. Meeks, Greensboro, Ga.; Swank's poultry farm, Kansas; Vaughn & Sons, Ohio, Pedigree farm, Tennessee; Peach Valley farm, Butler, Ga.; De Forest Hungerford, Newnan, Ga.; Talmadge D. Chapman, Greenville, S. C., and the Buckeye farm, North Carolina.

Electric lights are turned on in the hen houses at 5:30 o'clock in the morning. Grain is thrown in the litter at night, so that the pullets can get busy scratching for it as soon as they came off the roost.

The pullets are confined in their houses until 1 o'clock in the afternoon, then turned into the yards. Oats are growing in the yards for greens.

National honors in the national egglaying contest were brought to Georgia again this year by a fowl owned by L. M. Hardman, of Athens. This contest closed September 30. Hardman's White Leghorn was the second high scoring hen entered in the contest.

Georgia News Told in Brief

Arrived and Sailed.

SAVANNAH, Ga., Oct. 26.—(AP)—Arrived: Singkep, Dutch, Norfolk; City of Chattanooga, Boston, via New York.

Sailed: None.

Speaks At Berry Schools.

MOUNT BERRY, Ga., Oct. 26.—Dr. Melton Clark, professor at the Columbia Theology seminary at Decatur, Ga., was the chapel speaker at the Berry schools here Sunday morning.

Preaches in Thomasville.

THOMASVILLE, Ga., Oct. 26.—Dr. S. L. Norris, of Atlanta, preached in the Thomasville Presbyterian church at both morning and evening services Sunday. Dr. Morris was formerly, and for a number of years, secretary of home missions for the general assembly of the Southern Presbyterian church.

Affiliated With Press Body

ATHENS, Ga., Oct. 26.—More than 40 leading Georgia high schools, in which there are school newspapers or magazines are this year affiliated with the Georgia Scholastic Press association, which is sponsored by the Henry W. Grady school of journalism of the University of Georgia.

Bulloch Court to Open.

STATESBORO, Ga., Oct. 26.—The October term of Bulloch county superior court will be convened Monday. The civil docket is comparatively light and it is likely that the session will be short. The criminal docket, however, is heavier than usual.

Frost In Thomasville.

THOMASVILLE, Ga., Oct. 26.—Thomasville had its first frost of the 1930 fall and winter season Saturday morning. It was a light frost, but brought suggestion of hog-killing and cane-grinding time. The weather turned cool without ever a drop of rain, and the rainfall record here for this month remains six-hundredths of an inch, which came early in the month in two light sprinkles.

Shrine Ceremonial Date Changed.

VALDOSTA, Ga., Oct. 26.—The Valdosta Shrine Club announces that the date of the Shrine ceremonial has been changed from December 5 to December 4, one day earlier than the original schedule.

Glee Club Practice Begun

ATHENS, Ga., Oct. 26.—The University of Georgia Girls' Glee club began practice, preparatory to its annual session, under the direction of Professor Hugh Hodgson, head of the music department. Miss Eulalia Vaughn, Athens, is president of the club.

Doles Postoffice Robbed.

SYLVESTER, Ga., Oct. 26.—Word was received here Sunday from Doles, in the northwest part of Worth county, that the postoffice had been robbed. Sheriff J. N. Summer left immediately for Doles to investigate According to report of authorities two c. o. d. packages totaling about $6 and approximately $20 in money and stamps had been stolen. A negro giving the name of Henry Johnson was arrested and lodged in the county jail here charged with the robbery.

Sousa and Band in Macon.

MACON, Ga., Oct. 26.—(AP)—In connection with the Navy Day program to be given over WMAZ, local radio station Monday, it is announced tonight that John Phillip Sousa will be invited to make a short talk at 1:30 p. m. Sousa and his band arrived here Sunday night.

Judge Edwards Honored.

ELBERTON, Ga., Oct. 26.—Judge Clarke Edwards, Jr., ordinary of Elbert county, has been appointed service officer for the eighth district by Department Commander J. M. McLellan, of the American Legion. The honor is in recognition of the work of Judge Edwards in behalf of the ex-service men.

New Honor System For School

ATHENS, Ga., Oct. 26.—A new honor system for the Lumpkin law school of the University of Georgia is being drafted under the direction of Ellis G. Arnall, Newnan, chairman of the committee of students in charge, and Dean H. N. Edmunds.

Negro Held in Crash.

CORDELE, Ga., Oct. 26.—(AP)—Hansel Kennedy, negro, is in jail here charged with reckless driving and driving an automobile while intoxicated as a result of a crash of cars on a curve near here Sunday morning. The negro's car plunged into an oil and gas truck.

Golden Wedding Anniversary.

ELBERTON, Ga., Oct. 26.—At the auditorium of the Presbyterian church Saturday night a reception was given by the church in honor of the golden wedding anniversary of Mr. and Mrs. W. M. Wilcox. Mr. Wilcox is a pioneer citizen of Elberton and his wife was formerly Miss Tolley, of Anderson, S. C. They have a daughter, Miss Marian Wilcox, who is now home from China on leave of absence. The Rev. George M. Wilcox, of Vineville, is the eldest child.

Girl Scout Week Observed.

THOMASVILLE, Ga., Oct. 26.—Girl Scouts of Thomasville this week will observe National Girl Scout Week. The observance began Sunday with a vesper service at the local Presbyterian church, conducted by the Rev. Robb White, rector of St. Thomas Episcopal church, of this city.

Negro Jailed for Murder.

SAVANNAH, Ga., Oct. 26.—(AP)—Sam Noble, negro, is in city jail charged with the slaying of Roscoe Burt, negro, by firing three bullets into Burt's abdomen today. Burt died an hour after the shooting.

Dance Club Officers Named

ATHENS, Ga., Oct. 26.—(AP)—Officers for the year have just been elected by the Dance club of the University of Georgia and the State College of Agriculture. Mrs. Olga Lewis Richardson was elected leader; Miss Helena Briscoe, secretary; Miss Lucilla Crabtree, costumes chairman; Miss Martha Evans, lighting chairman, and Miss Sarah Morris, music chairman.

Baptists Elect Officers.

MILLEDGEVILLE, Ga., Oct. 26.—The Milledgeville Baptists have named the following officers for the year: L. E. Roberts, pastor; Ed Bell Jackson, superintendent of Sunday school; T. H. Clark, treasurer; Warren Welsh, custodian; L. C. Wall, chairman of ushers; Miss Laurie Shurley, organist; W. A. Walker, chairman of trustees; D. M. Rogers, J. A. Moore, J. S. Jones, L. C. Wall and J. A. Mayfield, deacons; and Joseph A. Moore, assistant Sunday school superintendent.

Will Return From Navy.

MILLEDGEVILLE, Ga., Oct. 26.—Samuel G. Gladin, son of Mr. and Mrs. M. A. Gladin, of the Camp Creek community of south Baldwin county, will be discharged from the United States navy and will return to his home here during the next few weeks, according to information received here.

Winter Railway Schedule.

VALDOSTA, Oct. 26.—Announcement is made by the Southern railway that the winter schedules to be inaugurated during next month, will be favorable to Valdosta for through service. The Royal Palm De Lux, heretofore operating southward arriving in Valdosta just before day, will come at 7 o'clock in the evening, giving splendid afternoon service from Atlanta to Valdosta, and early evening service from Valdosta to Jacksonville. This schedule will enable Valdostans to leave for Atlanta at midnight, have half a day in Atlanta and return in time for dinner the same day.

Stunt Night Prize Offered

ATHENS, Ga., Oct. 26.—Professor Hugh Hodgson, director of the University of Georgia Glee club, has announced a prize of $10 for the best original act presented by a student on the annual stunt night, which will be held in October.

Quimby Melton to Speak.

MILLEDGEVILLE, Ga., Oct. 26.—(AP)—Quimby Melton, editor of the Griffin (Ga.) News, will deliver the address at the celebration of Armistice Day here. The Milledgeville post of the Legion will give a dance at night.

Will Attend Masonic Meeting

SAVANNAH, Ga., Oct. 26.—(AP)—A large delegation of Savannah Masons will attend the Georgia Grand Lodge meeting in Macon this week. In the delegation will be 32 worshipful masters and past masters from Savannah lodges and one past grand master, Robert J. Travis.

VALDOSTA WILL SHIP CARLOAD OF FISH

VALDOSTA, Ga., Oct. 26.—The first carload of fish from the United States Valdosta hatchery at Grassy Lake will be loaded Tuesday, according to announcement Sunday by John Blosz, foreman of the plant.

The hatchery is not yet half complete, but thousands of game fish are now ready to be distributed to any part of the country and the bureau of fisheries has notified Mr. Blosz that the first car of the bureau will arrive Tuesday. It is estimated that there are now 15 cars of bream ready to be shipped and perhaps a similar number of cars of black bass and perch combined.

VALDOSTA MERCHANT TO ENTER PEN HERE

VALDOSTA, Ga., Oct. 26.—Elias Kunnes, of Valdosta, and Dave Minson, of Ray City, are now arranging their personal and business affairs in preparation for their departure during the week for Atlanta to begin serving sentences in the federal prison. They will be joined in Atlanta by Jake Snider, of Augusta, who will also serve a term.

EIGHT ESCAPE INJURY IN AUTO ACCIDENT

MACON, Ga., Oct. 25.—(AP)—George A. Wright, Chattanooga, Tenn., and his family went to Chattanooga on a bus Saturday afternoon thankful that they were alive after their car plunged down a 10-foot embankment on the Clinton road earlier in the afternoon.

Mr. Wright was taking eight people, including two other men, three women and two children, from Macon, when his car crashed through the railing of a bridge and landed near a creek. No one was seriously hurt.

SIDNEY LANIER TABLET WILL BE UNVEILED

MILLEDGEVILLE, Ga., Oct. 26.—A tablet marking the room once occupied by Sidney Lanier at old Oglethorpe University, will be unveiled here Monday afternoon by the Robert E. Lee chapter of the U. D. C.

ROGERS HEADS "Y" OF GEORGIA FRESHMEN

ATHENS, Ga., Oct. 26.—Jack Rogers, Chattanooga, Tenn., has been elected president of the University of Georgia Freshman Y. M. C. A. Robert Pound, Swainsboro, was elected vice president, while Milton Richardson, Macon, and Frank Lee, Royston, were elected to serve as secretary and treasurer, respectively.

$483 Found on "Pauper" Provides Funeral Costs

BLACKSHEAR, Ga., Oct. 26.—(AP)—John McMahon, listed as a pauper for a number of years by Pierce county commissioners, was buried Sunday, but not in a pauper's grave.

McMahon, native of Ireland, was killed Saturday by an Atlantic Coast Line freight train at Offerman, near here. Without relatives, the man's burial was arranged by county officials, and plans made for a pauper's burial.

At the inquest, Coroner W. K. Sutlive, in examining the clothing of McMahon, discovered two secret pockets in the trousers. In the pockets he found $483 in currency, a part of which was used to buy a cemetery lot, nice casket and burial clothes.

McMahon had lived in the Offerman community for 15 years.

MAYOR OF SAVANNAH TO SEEK RE-ELECTION

Gordon Saussy Announces Plans To Run Again in December Primary.

BY W. G. SUTLIVE.

SAVANNAH, Ga., Oct. 26.—Gordon Saussy, for the past two years mayor of the city of Savannah, has consented to make the race for another term. He and his friends are now engaged in preparing an aldermanic ticket to make the race with Mayor Saussy in the December primary.

On Thursday Mr. Saussy at his office in the city hall, was waited upon by a committee of more than 100 representative Savannahians and formally asked to make the race for another term. E. S. Trosdal, who represents large shipping interests along the water front, made the address in which the offer of the nomination was made the mayor. Mr. Trosdal spoke of the excellent work of Mayor Saussy and said he had been assigned the task of enlisting him for another term of two years.

The mayor replied, expressing his delight at the confidence of his fellow citizens. He will go before the people with a majority of his present board, it is believed.

Mr. Saussy has seen a great deal of public service. He has been on a number of aldermanic boards and is thoroughly acquainted through long residence with the needs of the city. He is a native Savannahian and has been active in many public enterprises.

He is well known throughout the state because of his connection with Georgia interests. Probably the job he is proudest of outside being mayor of Savannah is that of attorney for the Georgia Press Association. No one else has ever held this place. Mr. Saussy has had it since it was created. He has recently been reappointed by Louie (O. K.) Morris, editor of the Hartwell Sun and president of the Georgia Press Association.

It is problematical whether there will be opposition to Mayor Saussy this year. However, there quite likely will be an opposition aldermanic board.

GROWERS TO DISCUSS LEAF CO-OP MOVEMENT

WAYCROSS, Ga., Oct. 26.—A tobacco co-operative meeting will be held in Waycross Thursday. In addition to county agents and various committees, all tobacco planters of this section are being urged to attend.

The meeting will discuss the marketing of tobacco and means of obtaining better prices. A federal representative will give in detail the steps for the organization of a co-operative marketing association.

Dr. R. J. Heyde is agricultural agent for Ware county and the county tobacco committee is composed of T. S. James, A. J. Moran and R. E. Finn. They are being assisted in making arrangements for the meeting by the chamber of commerce, of which E. J. Trotter is secretary. The meeting is to be held in the Y. M. C. A. auditorium.

GEORGIANS PURCHASE TENNESSEE LIVE STOCK

LOUISVILLE, Ga., Oct. 26.—(AP)—A committee of Jefferson county citizens has returned from Tennessee, where it purchased dairy cows and bulls for the farmers of this section.

The cattle were bought at Murfreesboro and will be shipped here at once for distribution to farmers placing orders. Jersey heifers and Hereford bulls were also purchased for farmers desiring to raise beef cattle.

County Agent W. H. Hosch plans later shipment of dairy cattle into the county in an effort to induce farmers to diversify their industries. The Kiwanis Club, of Wrens, has done much in getting farmers of that section of the county to abandon the one-crop idea.

EIGHT ARRESTED IN LIQUOR RAIDS

THOMASVILLE, Ga., Oct. 26.—Federal prohibition enforcement officers, J. O. Stewart and J. A. Cobb, with Deputy United States Marshal Frank Stephens, in Thomasville Saturday morning raided alleged liquor dealers and bootleggers. The report around the city was that undercover men had been working here ahead of the three officers and spotted various suspects.

The three officers arrested eight men. Names of those arrested, as furnished by Officer Stewart, are: Haskell Taylor, Gus McCree, John Humphrey, Stamat Sampson, Jeff Cooper, Jules Sampson, all white, and Charles Williams and Berry Smith, colored. They were taken to Albany.

MACON BOY KILLED BY OVERTURNED PIANO

CORDELE, Ga., Oct. 26.—(AP)—Lee Roy Smith, 16, died late Saturday night from injuries received when a piano fell on him.

The youth was transferring a piano from a church to a minister's home when the instrument toppled from the truck, he being carried to the pavement under it.

Auto Crash Victim Unconscious Since Oct. 8

SAVANNAH, Ga., Oct. 26.—(AP)—Frank Bush, who was one of the principals in an auto accident on the night of Wednesday, October 8, in which Mrs. Crystabelle Moses was killed and several others seriously injured has never regained consciousness since the crash.

Attending physicians believe that his condition is somewhat improved, however, and some hope is held out for his recovery.

DO YOU SUFFER

from "FLEM" STUFFY HEAD BRONCHIAL IRRITATIONS ARISING FROM COLDS ASTHMA SPASMS?

Try This Now

HEADACHES, indigestion, tired, worn-out, exhausted feeling often follows the constant irritating mucus from nose, head and throat entering the stomach. It tends to affect the entire system.

End it. Get quick, pleasant relief. Try Dr. Blosser's Medical Cigarettes (contain no tobacco). The cool, soothing vapor-smoke penetrates to the furthermost part of the breathing tract. It clears the head and makes breathing easier. Ask your druggist.

Will Run Again

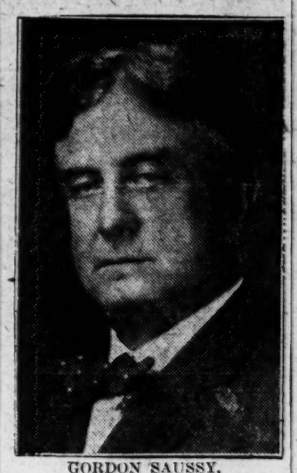

GORDON SAUSSY, Savannah Mayor.

TWO STATE SCHOOLS WIN HONOR RATINGS

DES MOINES, Iowa, Oct. 26.—(AP)—Two Georgia high schools were included in a list of 100 announced today as winning honor ratings in creative work in national contests conducted by Quill and Scroll, international honorary society for high school journalists. Seven hundred schools took part in the contests, Dr. George Gallup, head of the department of journalism of Drake University, said in announcing the winners.

The Savannah High school, of Savannah, was listed in the all-American honors division, and the Commercial High school, of Atlanta, in the first place honors division.

Central High school, of Minneapolis, received the highest rating of all schools, with Lakewood, Ohio, second and Abilene, Texas, third.

The contests included 17 fields of creative work, among them poetry, essay, book review, short story, one-act plays, dramatic criticism, editorial, humorous essay, news story, magazine cover, magazine illustration, newspaper column, cartoon, lecture story, music criticism, interview and feature story.

Judges included a number of authors, poets, artists, cartoonists and representatives of other fields of creative work represented in the contest.

Added to G. M. C. Faculty.

MILLEDGEVILLE, Ga., Oct. 26.—R. A. Burton, Jr., has been added to the faculty at the Georgia Military college, according to announcement here by President George S. Roach. Professor Burton will teach Spanish and mathematics.

SCHOOL OFFICIALS TO MEET FRIDAY

Program for Conference of Superintendents Announced.

MACON, Ga., Oct. 26.—(AP)—The Georgia Association of School Superintendents will meet here for two days next Friday and Saturday for a discussion of school work in the state.

The morning program of Friday will be given to a study of finances and school efficiency with discussions led by Dr. A. G. Cleveland, of Valdosta; B. M. Grier, of Athens; T. J. Dempsey, of Butts county, and R. E. Wagner, of Emory university.

Junior high schools and the problem of reaching the individual pupil will be discussed at the afternoon session by Wheat Williams, of Decatur; S. M. Hastings, of Atlanta, and Miss Bessie Bell, of Griffin.

C. B. Glenn, superintendent of the Birmingham, Ala., school system, will deliver an address at the night session when general business will come before the convention and the election of officers held.

On Saturday morning M. L. Duggan, superintendent of state schools, will deliver an address on "Objectives of the State Department for the Next Two Years."

In the afternoon the superintendents will attend the football game between Mercer university and Birmingham-Southern.

L. M. Lester, superintendent of schools at Griffin, is president of the state association. J. H. Jenkins, of Vienna, is vice president and J. C. Thomas, of Cook county, is secretary-treasurer.

ELKS AT LITHONIA HOSTS TO ATLANTANS

LITHONIA, Ga., Oct. 26.—Yellowatchie Council, No. 4, Degree of Pocahontas, held a meeting in honor of the booster committee team, composed of the four councils from Atlanta, headed by O. Lee White, general chairman. Among the visitors from Atlanta were Mrs. Mattie Holt, Great Pocahontas of Georgia; Mrs. Peggy Simpkins, Pocahontas of Poneeah Council, No. 28; P. B. Coker, past sachem; Mrs. Cleo Smith, past Pocahontas; Newman Laser, of the Silver Cloud Council, No. 1, and others.

W. C. T. U. OFFICER SPEAKS IN SAVANNAH

SAVANNAH, Ga., Oct. 26.—(AP)—Mrs. Ida B. Wise-Smith, Des Moines, Ia., national vice president of the Woman's Christian Temperance Union, spoke at two churches here Sunday, Epworth Methodist and First Baptist.

Mrs. Wise-Smith attended the state W. C. T. U. convention held last week in Waycross. She leaves tomorrow for Florida to attend the state convention there, returning to Des Moines before going to the national convention to be held in Texas.

at Cable's

The New Victor Radio-Record Combination

with

Home Recording

Hear It Today

Cable Piano Co.

Cable Building 84 Broad St.

It's Here!

The New Victor Radio Combination

With Home Recording

Come in today and make a record of your own voice.

Sold on Easy Terms.

BAME'S

107 PEACHTREE ST., N. E.

Opposite Piedmont Hotel

See It---

Hear It!

Visit our store and let us show you how you can record records in your own home on the New Victor Radio combination.

Sold on Easy Terms.

LYON-STARBIRD

157 PEACHTREE ST.

Next to Grand Theater

Has Your Back Given Out?

A Bad Back May Warn of Disordered Kidneys.

IF miserable with backache, bladder irritations and getting up at night, don't take chances! Help your kidneys at the first sign of disorder. Use *Doan's Pills.*

Successful for more than 50 years. Endorsed the world over. Sold by dealers everywhere.

50,000 Users Publicly Endorse Doan's:

WALTER SOUTH, 520 COFFEY ST., INDIANAPOLIS, IND., says: "My kidneys acted irregularly and the secretions were scant and scalding. I felt lame and stiff and my back ached continually. Headaches and dizziness troubled me, too. Doan's Pills were just what I needed, for after using them I was soon back to good health and have stayed that way."

Doan's Pills *A Diuretic for the Kidneys*

AIR ROUTE TO N. Y. WILL OPEN DEC. 1

New Passenger Line To Link East and South for First Time.

NEW YORK, Oct. 26.—Passenger service on the Eastern Air Transport line will be extended to Atlanta commencing December 1, according to Ralph S. Westing, general traffic manager of the line.

When interviewed here today by a representative of The Constitution Mr. Westing declared that although circumstances may necessitate changes he is almost certain to open the service on that date.

According to present plans service to Miami will not go into effect until January 1 next. "Our present plans call for a daily service between New York and Atlanta," he said. "There will be a connection in New York with an airplane coming in from Boston. A plane will leave here daily for Atlanta at 10 o'clock, eastern time, in the morning, arriving in Atlanta about 5 p. m., Atlanta time.

"On the northbound service a plane will leave Atlanta at 8 o'clock in the morning, Atlanta time, arriving in New York in the late afternoon. When service is inaugurated from Atlanta to Miami a plane will leave Atlanta daily in the morning, arriving at Miami in the afternoon. A northbound plane will leave Miami shortly before noon, arriving in Atlanta just before dark."

Passengers using the airplane service will be able to make many important train connections, Mr. Westing said. It also is planned to sell through tickets from many points on the Eastern Air Line for stops along the route on the Southern Trans-continental Airplane Service.

METHODIST PREACHER DIES AFTER ACCIDENT

MEMPHIS, Tenn., Oct. 26.—(AP)—The Rev. W. J. McCoy, former presiding elder of the Paducah district of the Methodist Episcopal church, south, died in a Memphis hospital today of injuries received in an automobile accident last Friday. Mr. McCoy was 70 years old. Recently he had served as pastor of churches at Bardwell and Wickliffe, Ky., and was a member of the educational committee of the Memphis conference of the church.

DUCAL DIVORCE RUMOR CATEGORICALLY DENIED

MUENSTER, Germany, Oct. 26.—(AP)—A spokesman for the Duke and Archduchess of Croy today categorically denied reports published in a Berlin newspaper yesterday that the duchess, formerly Helen Lewis, of New York and Albany, was seeking a divorce.

The duke and duchess were married in Munich on October 22, 1924. The duke had previously been married to Nancy Louis Leishman, of Pittsburgh, but was divorced in 1922.

REDUCTION IN FARES BY AIR ANNOUNCED

ST. LOUIS, Mo., Oct. 26.—(AP)—A reduction in rates on the St. Louis-Memphis-New Orleans route was announced today by the Robertson Airlines. The new schedule is effective tomorrow.

The fare from St. Louis to New Orleans has been reduced from $45 to $31.50, with corresponding reductions along the line. A total of 1,236 passengers traveled over the line during the first six months of operation.

Cross Sections of Life In Gate City of South

Dr. H. N. Alford, of 75 Palisades road, told police Sunday of routing two burglars as they attempted to enter the front door of his home shortly before midnight Saturday. The thieves fled in an auto bearing Florida license No. 123159, he said.

A. W. Malone, of 852 Penn avenue, N. E., reported to police Sunday the theft of a clock from his automobile, which was parked near the First Baptist church on Peachtree street. His daughter, Miss Emily Malone, in charge of the machine, was attending Sunday school at the time, he said.

Theft of two automobile wheels and tires was reported Sunday to the police by W. B. Stubbs, of Anderson, S. C., who said that thieves raided his machine on Ponce de Leon avenue late Saturday night while he attended a theater.

Tate Carter, 18-year-old brick mason, of 12 Weyman avenue, incurred a concussion of the brain and a probable fracture of the skull late Sunday afternoon in a sandlot football game on Hill street, he told attendants at Grady hospital, where he was admitted. His condition was not regarded as critical.

Southern Electric Supply Company will present a radio broadcast over station WGST from 10 until 10:30 o'clock tonight. It will be the first of a series of programs known as the Edison Tone Pictures, made possible through the medium of the Edison radio and Edison combination radio and phonograph.

Henrietta Egleston Memorial Hospital for Children on Forrest avenue, observed cornerstone laying ceremonies for the new nurses' home at 3 o'clock Sunday afternoon. Dr. W. W. Memminger officiated at the ceremony.

Rebekah Lodge No. 8 will sponsor a Halloween party at 163 Baker street, S. W., at 8 o'clock Tuesday night, it has been announced by Mrs. J. W. Harper, chairman of the committee on arrangements.

Atlanta Junior Chamber of Commerce will seek 300 new members in one week, in their annual membership drive which will begin Wednesday night following a smoker and dinner at the Jaycee hall.

Atlanta Rebekah Lodge No. 62 is to sponsor a Halloween party at 428 1-2 Marietta street Wednesday night. Proceeds from the affair will be used for equipping a degree team.

The Rev. Metropolitan Vassilios, archbishop of the Greek Orthodox church and ranking Greek prelate of the United States, spoke twice in Atlanta Sunday, once at the Mass of the Eucharist in the morning and the second time Sunday night at the Orthodox church, corner of Richardson and Pryor streets.

Three conventions are to be held in Atlanta this week. They include the Georgia State Nurses' Association, October 27-29; the Georgia Urological Association, October 30, and the Southern Baptist college conference, October 30-November 2.

Harry I. Moore, 40, a truck driver, Sunday was reported missing from his home, 368 Fair street, S. E. Mrs. Moore told police that he left early Saturday night to attend a movie and had not been heard of since. She feared foul play.

Policeman J. D. Buice, finding a house afire at 94 Trinity avenue early Sunday, aroused occupants and turned in a fire alarm. Engine companies Nos. 1, 2, 5 and 9 soon checked the flames.

N. E. Pittman, a police patrolman, Sunday reported to his commanding officer the loss of a gold star awarded him for bravery by the police commission in 1926. The citation, given for disarming a maniac was lost Saturday night in a struggle with a drunken prisoner, he said.

Disabled American Veterans' organization leaders will assemble in Atlanta for a two-day session Tuesday, it has been announced by W. J. Folsom, department commander of the D. A. V. for Georgia, who will be in charge of the meetings.

Patriotic Lodge, No. 75, I. O. O. F., of Fort McPherson, will entertain the Past Grand's Association at a special meeting Tuesday night.

John R. Wilkinson Mason Lodge, at Bankhead avenue and Ashby street, will observe its annual home-coming night at 7:30 o'clock Thursday night. James L. Mayson and Judge Jesse M. Wood will be the principal speakers.

Atlanta Motor Club members and school authorities will launch schoolboy safety patrols to aid in reducing traffic accidents to school children as a special feature of the motor club's meeting at the Ansley hotel at noon today.

Dr. Josef Klein, distinguished sculptor, presented a demonstration of his art at the High Museum at 3 o'clock Sunday afternoon. The program was well attended.

Another Flying Record Is Set By Mrs. Miller

VALLEY STREAM, N. Y., Oct. 26.—(AP)—With a smile on her windburned face, Mrs. Keith Miller, of Australia, set her "bullet" plane down at Curtiss-Wright airport at 3:20 p. m., today, thereby establishing a new women's speed record for west-east trans-continental flight. It was her second record in a few days, for she recently flew to the Pacific coast faster than any other member of her sex ever did.

Her total flying time from Los Angeles to New York was 21 hours and 47 minutes, almost four hours better than the record of 25 hours 35 minutes recently set by Miss Laura Ingalls. But it was far behind Captain Frank Hawkes' best time, 12 hours 25 minutes.

Recently the Australian aviatrix flew to Los Angeles in 25 hours 44 minutes.

In her flight to the east coast, she made several stops, the last being at Columbus, Ohio, where she stayed last night. Taking off at 10:53 a. m. today without having had breakfast, she conquered cross winds which blew her far to the north of her scheduled course and arrived here four hours and nine minutes after the takeoff. That meant an average speed of about 120 miles an hour.

Greeted by a small but enthusiastic crowd, she smiled and said: "I'm very glad to be here. I'm happy to have set records both ways. My plane behaved beautifully."

Among those waiting to congratulate her was Captain William Lancaster, with whom she once made a difficult flight from London to Australia.

Dies in Automobile.

CARROLLTON, Ky., Oct. 26.—(AP) Robert Lewis Sanders, 24, was found dead in his automobile on a highway near here early today. Dr. J. M. Ryan said death was caused by carbon monoxide gas. The engine of the machine was running.

BANKER IN ILLINOIS BELIEVED KIDNAPED

Wealthy Landowner Feared Spirited Away From Estate.

GALVA, Ill., Oct. 26.—(AP)—Earl Yocum, bank president and Galva's wealthiest citizen, was believed kidnapped last night from his baronial estate on the outskirts of the town in a daring coup that has aroused this staid farming community to fever pitch.

His disappearance was veiled in mystery. Sheriff Carl Nash, of Cambridge county, learned, however, that the banker was last seen leaving the grounds in the company of two strange men who had lurked about the estate through the evening. He pronounced it a case of kidnaping for ransom.

Scores of armed citizens, accompanied by officials, combed the prairies, towns and highways of Henry county, but were unable to find a trace of the banker or his purported abductors.

Mrs. Yocum, the banker's wife, told police her husband had driven his two small daughters to a moving picture show in Galva about 7 o'clock. He returned alone shortly after 7, she said, and as he left his garage was accosted by two men who asked the direction of a home in the neighborhood.

Mrs. Yocum said her husband volunteered the information and led the men down the driveway toward the street. When he had not returned at 9 o'clock she called the police.

The Yocum girls, questioned later, said a dark, small sedan, containing two men, had been parked in the shadows near the Yocum estate as their father drove them into the town.

"Although Yocum's family has not yet received a ransom note, it looks like the work of a kidnap gang," Sheriff Nash said. "For the time being we will work on the theory that Yocum was seized by members of a kidnap gang that has headquarters in Chicago or St. Louis and has engineered several extortion plots in the midwest recently."

HARRISON DISCLAIMS 'JOY' OVER DEPRESSION

WASHINGTON, Oct. 26.—(AP)—Senator Harrison, democrat, Mississippi, said tonight a recent statement by Chairman Fess, of the republican national committee, that the democrats "are unable to conceal their actual pleasure over the country's depression" was "unjustified by the facts."

"Throughout this crisis," Harrison said in a statement through the democratic national committee, "the democratic minorities in congress have cooperated in the fullest measure, first, in trying to prevent it, and then in trying to restore confidence.

"If it were harmful for democratic leadership in the beginning to warn the president of the passage of the tariff law, then we are guilty.

"The pitiable picture is that the president and Senator Fess and other republican leaders in the congress refused to accept our advice or be influenced by our action. But in every attempt to revive business confidence, restore economic stability, whether instituted by the president or not, we unreservedly and unstintedly co-operated."

Julius Rosenwald Admits Success Is Mostly Luck

NEW ORLEANS, Oct. 26.—(AP)—On his visit to New Orleans to address the American Hospital Association, Julius Rosenwald, one of the world's greatest retail merchants, granted the privilege to a reporter of the New Orleans States to go into print with some of his homely philosophy.

He made such shocking assertions as that his success was due to 95 per cent luck, that many very rich men were stupid, that business system was bunk and that a merchant should not sell pistols to the general trade.

He believes profoundly in the business recovery ability of America.

"I am not a prophet nor the son of a prophet," he said. "But I know that America will return to sanity. I know America will recover from this business slump. Our recovery will be slower than was our recovery after the war, but it will come. Fundamentally the United States of America is sound. Opportunities are here yet."

At first the merchant shied away from the press and refused to say anything for publication but he started off when the reporter shot the blunt question at him:

"How did you make your millions?"

"It was luck," he said. Ten per cent work and common sense maybe, and 90 per cent luck. I think I ought to revise those figures. It was 95 per cent luck.

"Business system?" Mr. Rosenwald smiled. "The only business system I ever found is just meeting things as they come up and using all the common sense you've got as often as you can."

He told of how his concern stopped selling pistols and revolvers when they were doing a $3,000,000 business in them because they believed country boys were buying more such weapons than they needed and were getting into trouble.

"Rich men are not smart because they are rich," he continued. "They didn't get rich because they were smart. Some of them are the most stupid people I have ever met. Remember always that many poor men are far smarter than the richest men in the world. Their opportunity never came. As they say in football, 'they didn't get the breaks.'

"I don't pick men. I pick dividends. Go ahead and get results is my advice to our men.

"There are many men at universities who ought to be at work, but who would deny the good work the universities are doing?"

ALABAMA FARMER KILLS SELF BY SHOT

BRIDGEPORT, Ala., Oct. 26.—(AP)—Placing a shotgun in the gun rack at his home at Dorans Cove, Jack Thomas, 45, farmer, committed suicide this afternoon, pulling the trigger with a three-foot rod.

Coroner J. R. Martin investigated the case and a verdict of suicide was rendered.

Hotel Keeper Dies.

McMINNVILLE, Tenn., Oct. 26.—(AP)—Mrs. Ocenna T. Sedberry, 67, for 16 years owner and manager of the Sedberry hotel, noted throughout the state for its cuisine, died here early today from a heart attack.

Texans Order Frock Coats From Chicago To Meet Diva

:: GENE HOWE TO SHOW MARY GARDEN "FORMAL" AFFAIR ::

AMARILLO, Texas, Oct. 26.—(AP) There isn't a frock coat on sale in the entire Panhandle of Texas, so far as is known, so 42 of them were ordered yesterday by telegram from Chicago by an Amarillo clothing store.

Gene Howe, Amarillo editor, who is to entertain Mary Garden, operatic star, at tea at his home a week from tomorrow, announced Friday that the men who had been invited would not be admitted unless they were dressed in proper style.

"It will be the most embarrassing experience of my life when I meet Miss Garden and will have to answer her questions as to my knowledge of music," Howe said today.

Howe precipitated a furore several seasons ago when he asserted in an editorial that the Diva was "so old she teetered" and criticised an opera performance in Amarillo in which she sang. The singer made a pointed rejoinder and vowed never to visit Amarillo again. Recently, however, businessmen of the town effected a truce and obtained her consent to sing in concert in the Panhandle city next week.

Later Mr. Howe invited Miss Garden to an "old-fashioned Texas supper." He said she telegraphed she would be glad to have tea at the Howe home.

LAMONT CALLS MEET TO DRAFT AVIATION LAW

WASHINGTON, Oct. 26.—(AP)—A national conference to draft plans for unifying federal, state and municipal laws for aviation was called today by Secretary Lamont to meet in Washington on December 16.

Lamont, in inviting the governors of all states to send representatives, said co-operation in the movement had been made necessary by the recent growth of aviation, and that progress in law enforcement, in standardizing the use of airports and the regulation of equipment was essential.

Only two days has been alloted to the meeting, he explained, on "the premise that a short, intensive conference, limited in its discussion to the few fundamentals involved, will bring about more satisfactory results to all concerned."

The aircraft industry, business organizations and persons especially interested in aviation also will be invited to attend.

BRITISH PLAN TO FAIL, SAY ZIONIST LEADERS

NEW YORK, Oct. 26.—(AP)—Predictions that the new Palestine policy of Great Britain will be overthrown and that the creation of a Jewish homeland in the Near East will go forward as before were made tonight by two Zionist leaders in addresses at Carnegie hall.

Robert Szold, chairman of the Zionist organization of America, told the congregation of the free synagogue that "the Jewish people will never submit to the throttling of our effort. Our cause is just and our determination unshakeable and in the end we will have the pledge to our race fulfilled."

Jacob De Haas, Zionist author, placed blame for the edict on the government rather than the British people.

1 KILLED, 2 WOUNDED IN POOLROOM BATTLE

Proprietor's Wife Struck in Arm by Stray Bullet During Fray.

AMITE, La., Oct. 26.—(AP)—Ray Hodges, 36, said to have been a veteran of several World War battles, was killed last night; Angelio Cardenale, 30, was probably fatally wounded, and Mrs. Vivian Lambert was shot in the arm in a gun fight in which three men participated in an Amite poolroom.

Information collected by a coroner's jury from eye-witnesses, said that Hodges, Cardenale and Charles Newman, the last named of Independence, La., entered a poolroom operated by Homer Lambert, and that bad feeling apparently of previous origin began to be manifest.

Cardenale, according to testimony, offered to become reconciled with Hodges, and tendered 50 cents for treats, which Hodges refused to accept and pushed back to him. Cardenale, it was said, then drew an automatic and fired seven bullets at him. One of the bullets struck Mrs. Lambert, wife of the poolroom proprietor, but Hodges was not touched.

Hodges then drew a pistol and shot Cardenale twice in the abdomen, witnesses said, and Newman fired three fatal bullets into Hodges' back.

Cardenale was rushed to a New Orleans hospital, where his recovery was pronounced doubtful.

Newman was arrested after the coroner's jury returned a verdict holding him and Cardenale responsible for the death of Hodges.

DETROIT and CLEVELAND

2 Fine Fast Trains Daily

	The Southland	The Flamingo
Leave UNION STATION	7:50 a. m.	6:15 p. m.
Arrive DETROIT	8:35 a. m.	4:28 p. m.
Arrive CLEVELAND	8:30 a. m.	3:50 p. m.

Observation car—Drawing room and open section sleepers
Unexcelled dining car service—Coaches

Tickets and reservations 67 Luckie St., Phone WA. 2726.

L&N

F. T. ALEXANDER, Div. Pass'r Agt.
101 Marietta St. Phone WA. 1400

NOW! . . MAKE RECORDS AT HOME

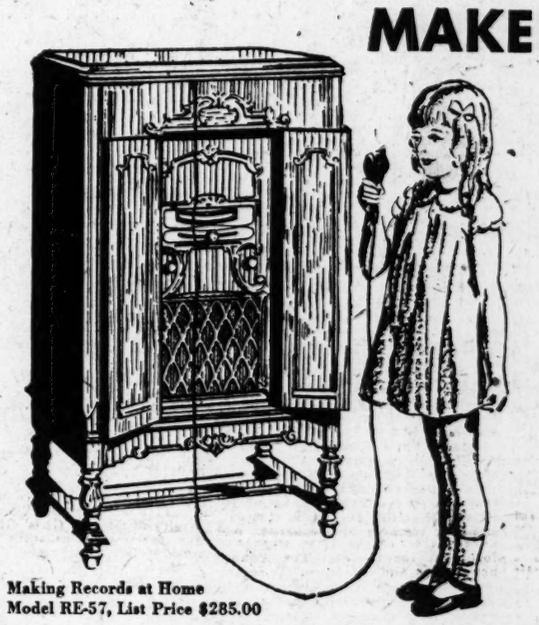

Making Records at Home
Model RE-57, List Price $285.00

Record your own voice, your friends', your children's . . . Hear radio as you have never heard it before . . . Discover the incomparable brilliance of Victor recorded entertainment . . . all with one superb instrument

THE NEW HOME RECORDING VICTOR RADIO ELECTROLA

You pick up a new type of hand microphone, turn the switch, talk . . . laugh . . . sing . . . play . . . tell your favorite bit of humor! Another touch of the switch . . . and your voice, your music come back to you, resonant, real and recognizable. Move the switch to a third position . . . and record from the radio your favorite entertainment, even while you listen to the broadcast! Instantly your musical snapshot is ready to play and may be repeated at will.

That's Victor Home Recording!

It's fascinating . . . It's fun!

And Home Recording is just one feature of the new Victor Radio Electrola—the most beautiful and finest musical instrument Victor has ever developed. Radio reception with exceptional selectivity...enormous *controlled* power . . . and incredible realism. The Victor Tone Control makes good broadcasting better; reduces outside interference.

Victor Micro-Synchronous tuning is easiest, most accessible ever developed. The unique Victor dial *means what it says.* And . . . the Electrola reproducing the brilliant new Victor records with incomparable beauty, richness; with a quality you have never before heard *in any type* of reproduced music with Victor tone—the enviable and matchless tone that delights and satisfies your ears. With an abundance of power that can be modified to *your* particular requirements.

All In One Great Victor Instrument

Victor Radio—five circuit, screen-grid, micro-synchronous radio—is combined with Home Recording and the Electrola in the splendid new instrument, the RE-57, which your dealer can show you tomorrow. Be sure to see it—hear it—play it. Discover the new and delightful entertainment the new Victor instrument can give you.

SEE WHAT THE NEW VICTOR OFFERS YOU!

1 *First and only Five-circuit, Micro-synchronous, Screen-Grid radio*—superb power, sensitivity and selectivity... and matchless tone.
2 *Home Recording*—Victor's latest development! The fun of recording voices of your children and friends. Keep inexpensive "vocal snapshots."
3 *Victor Acoustic Tone Control*—Created by Victor . . . selection of *tone color* to suit your taste.
4 *Victor Tone*—Victor has banished "sound shadows," thereby creating new, lifelike brilliancy and depth of tone.
5 *New Beauty of Appearance*—Famous Victor master-craftsmanship . . . acoustically perfected.
6 *Micro-Synchronous Tuning... is instant, precision tuning! Every number, every line on the Victor dial, positively and constantly indicates the frequency-in-kilocycles of a broadcasting station. Victor's full vision dial is an integral part of Victor's exclusive Micro-Synchronus Radio.*
7 *New Sensitivity*—the station you want—*when* you want it.
8 *New Selectivity*—Sharply separates the station you want from all others.
9 *Three Great Instruments in One*—From air or Victor Record, the New Victor Radio Electrola brings you the music you want *when* you want it...plus home recording.

List Price $285.00 less Radiotrons.

Be sure to listen to the Victor Hour Thursday Night, October 30, 10 P. M.—Eastern Standard Time over red N. B. C. network.

The new Victor Radio HOME-RECORDING Electrola

RCA VICTOR COMPANY, INC., CAMDEN, N. J.
Subsidiary of Radio Corporation of America

To Boys...

and Girls who won't write letters

Surprise them with a Parker Duofold

GUARANTEED FOR LIFE

And they will surprise you

You know some youngster you would like to hear from occasionally—a son or daughter, a nephew or niece. But it's like pulling teeth to get youth to write.

Yet for reasons known to themselves (and to us), giving them the Parker Duofold also is giving them the writing habit.

For one thing, its flashing beauty *reminds* them to write.

For another, they're proud to pull out this streamlined style-leader *in any surroundings.* They like its low non-bulging set in the pocket. And its smooth-tipped Pressureless Point takes the chore out of correspondence, and produces a more attractive, more legible hand.

There's nothing else like Parker's Duofold point. It's produced by the aces of point-smiths. It must pass 11 merciless tests before we accept it. Then we pay its maker a bonus in cash.

Guaranteed for Life

Go and balance this streamlined non-breakable classic in your hand. And write with this bonus point beside any other pen you can find.

That will explain why a person can't own a Parker Duofold without feeling the urge to use it early and often.

One caution—look for the imprint, "Geo. S. Parker—DUOFOLD". That guarantees it for life. The Parker Pen Company, Janesville, Wisconsin.

Parker Duofold

Sales and Service Station, 302 Peachtree Arcade, Atlanta, Ga. Telephone WAlnut 8602

GUARANTEED FOR LIFE—$5 $7 $10

Other Parker Pens, $2.75 and $3.50

THE CONSTITUTION

CLARK HOWELL
Editor and General Manager.
Clark Howell, Jr., Business Manager.

Entered at the Postoffice at Atlanta as second-class mail matter.

THE SOUTH'S STANDARD NEWSPAPER · CONSTITUTION · ESTABLISHED 1868

Telephone WAl. 6565.

SUBSCRIPTION RATES.

	1 Wk.	1 Mo.	3 Mos.	6 Mos.	1 Yr.
Daily and Sunday ...	20c	90c	$2.50	$5.00	$9.50
Daily	16c	70c	2.00	4.00	7.50

Single Copies—Daily, 5c; Sunday, 10c.

By Mail Only.

Sunday	10c	45c	$1.25	$2.50	$5.00

R. F. D. and small or non-dealer towns for 1st, 2nd and 3rd zones only.
Daily (without Sunday) 1 yr. $5.00
Daily and Sunday, 1 yr. $7.50

ATLANTA, GA., OCTOBER 27, 1930.

J. R. HOLLIDAY, Constitution Building, sole advertising manager for all territory outside of Atlanta.

THE CONSTITUTION is on sale in New York city by 2 p. m. the day after issue. It can be had: Hotaling's News Stand, Broadway and Forty-third street (Times building corner); Shultz News Agency, at Bryant Park and Grand Central Depot.

The Constitution is not responsible for advance payments to out-of-town local carriers, dealers or agents. Receipts given for subscription payments not in accordance with published rates are not authorized; also not responsible for subscription payments until received at office of publication.

Member of The Associated Press.

The Associated Press is exclusively entitled to use for publication of all news dispatches credited to it or not otherwise credited to this paper and also the local news published herein.

PATIENCE PERFECTING—Let patience have her perfect work, that ye may be perfect and entire, wanting nothing.—Jas. 1:4.

PRAYER—"May I with this be satisfied, And glory in Thy name."

A CLEAN CUT ISSUE!

The decision as between good government and bad government will be squarely up to city council this afternoon in its final consideration of the proposal to reduce the size of its membership.

The issue is clear-cut as to whether the people will be given the opportunity to pass upon a simplified, business-like form of government in place of the present unwieldly and top-heavy council with its attendant dangers and inefficiency.

Both Mayor Ragsdale and Mayor-elect Key, veterans in the service of the city, have appealed for this reform on the ground that Atlanta can never get good government under the present system. Fewer wards, councilmen and aldermen, they insist, are necessary so that responsibility may be concentrated.

Leading civic organizations, including the Atlanta Federation of Labor, have joined the demand for the abolition of the system which has been proven not only ineffective but a constant invitation to petty graft.

In view of the city-wide expression in favor of the proposed change, it is inconceivable that council will deny the people an expression at the polls on the plan being pressed by Mayor-elect Key, and supported by Mayor Ragsdale.

Any effort to block such an expression, or to present a measure calling for an ineffective cut in the size of council, will be taken only as a last stand of ward politicians to continue the system which has cost the city so much.

SPEEDING-UP JUSTICE.

A singular anomaly of the times is an over-prevalence of crime in Washington city, the capital of the nation. It has been often proclaimed as an objective of the president and of the congress to make the capital city a model of law observance and enforcement for all other cities of the country. The failure to do that is one of the most conspicuous abortions of the era.

Whatever may be in fact the causes of the crime conditions in the city, the press has taken up the protests of citizens and forced action by the authorities to a speedier and better enforcement of the criminal laws. The police judges and the public prosecutor have agreed that hereafter felony cases shall be immediately dealt with by instant reference to the grand jury, which, as in Atlanta, is in practically continuous session. Prompt indictments will thus be secured while witnesses and evidence are available and unsuppressed, and then the cases will be docketed and tried ahead of all minor cases, so that justice may be meted to the offenders without delay.

This is a new deal by which the public is compelling the courts to carry out the constitutional provision that accused persons "shall enjoy the right to a speedy and public trial" without regard to whether the criminal wants to "enjoy" it or not.

All legal authorities, from the chief justice of the supreme court down to the Hoover law enforcement commission, agree that "speedy prosecution of crime" is the most needed and most effective remedy for the spirit of lawlessness abroad in the land. Public safety for life and security for property are being demanded everywhere, even in Chicago. The way to obtain those protections is for the public to tolerate no laxities by their defensive agents, their courts and prosecutors. The engine of justice must be operated with speed and certainty.

FILL UP THE CHEST.

The people of the city who are living easily must not forget that all signs point to an oncoming winter of hard weather and much want among the least provided of the community. The charity organizations and churches are already feeling the pull of unfortunate people for food, clothing and medical care.

The city officially has a small emergency fund at command of the city warden. It is inexpansive and wholly inadequate to even normal demands upon public relief agencies. A great deficit in needed charities must annually be made up from the hearts and purses of the humane citizenship.

Hence the wisdom and value of the Community Chest plan. Here in Atlanta that plan has been operated with unusual efficiency and adequate results. It affords equal relief to the charitable people with that given to those dependent upon their charity. It is well to put one's gifts in the hands of a competent agency and obtain the comfort of knowing that you have done what you believe is your fair part in helping your needy fellow-citizens.

Now that the financing of the chest for the oncoming year is under way every good citizen should be prompt to respond liberally to the call. The spirit of the Good Samaritan should move all generous souls to covet a part in so practical and approved a system of community relief. It will be becoming to the reputation of Atlanta as a foremost Christian and benevolent city to make our Community Chest comparative with that of any other city of the country, population and resources considered.

BORAH GOES BOLSHEVICK.

Recalling some of his past utterances of tolerance for the Russian soviet regime a great part of the American people will, nevertheless, be somewhat surprised at Senator Borah's latest declaration in favor of the unqualified recognition of the bolshevick government by our government.

He says bravely, "I am not afraid of communist propaganda," but the mass of the American people are afraid of it. They have had too recent experiences with the results of that propaganda in Massachusetts, in New York, in New Jersey and in North and South Carolina.

In 1886 the people of Chicago said the anarchist red flag processions in its streets and picnics in its public parks "meant nothing," but the whole city shook with terror when the red massacre of its police occurred in its Haymarket. Then the people's rage and dread could only be appeased by hanging four of the anarchist ringleaders.

Senator Borah may profess his faith that Russia, "in pursuing her present policy, will work out something in the nature of a sane democracy," but no such faith is vocal among the morally and mentally balanced majority of American republican democrats. They see no "sane democracy" in the iconoclasm that wrecks religion and penalizes worship of the Great Father of Mankind. Senator Borah should know that the Christian people of his democratic country, believing in and practicing religious freedom, will never consent to associate their government with one that sanctions the burning of an effigy of the Christ in the public square of its capital city.

The American people believe in the equal rights of man in a state of liberty, and not the equal rights of an economic system that is worse in practice and effects than was the old slave labor of the south.

The American electorate will not be found with a majority disposition to give sympathy and political sanction to a theory and system of dictatorship that violates every fundamental of our democratic republican system; and that announces to the world that it aims toward and will encourage all efforts to subvert every government not following their soviet pattern and practices.

Pinchot seems to have the Vare followers in Philadelphia in a hot pinch, which sounds like reverse gear.

The republican party, we are told, will be dry in 1932—let us hope, high and dry, in sailor's parlance.

Henry Ford still insists that automobiles should be run without liquor. So say we all of us.

The return of the corset should be accompanied with wooden arms for us men.

South American revoluting is mainly distinguished by the looting that goes with it.

The flying age is also hampered by falling weather periods.

THE WORLD'S WINDOW

BY PIERRE VAN PAASSEN

Dreams.

There are now quite a lot of people both in France and England who write to the newspapers to tell that they had foreseen the disaster of the R-101 in dreams. This very often happens in the case of spectacular disasters. There were scores of folks who later recalled that they had seen the war coming. Only one man has set himself seriously to study the imagined function of the dream as prophet in a book, "An Experiment With Time." The instances the author quotes are remarkable, but they are drawn purely from his own experience and do not seem to have found general corroboration. In the case of most of us the day has enough troubles of its own without adding to them what we had thought the phantoms of the night. Both are unpleasant, but on the whole the nocturnal nightmares are the worse, as being at once irrational, sensational and immitigable. It would be interesting to know whether there is any idiosyncrasy in this matter: whether there are people who are habitually fortunate in their dreams and others to whom the night brings dismay. The common experience is probably just such a mixture of good and ill and neutral as makes the stuff of our waking life. Happiest of all is the man (if there is such a person) who "does not dream" and so gets the Nirvana which sleep was designed for.

* * * *

Fascist Dignity.

Three porters at the railway station in Rome have been suspended from duty on charges of fawning upon incoming tourists. The action has been taken following an investigation conducted by a leader of the fascist party. The whole affair grew out of a controversy between two prominent fascists on the merits and demerits of the tourist industry. One party to the controversy claimed that the employes of hotels, the guides, railway porters, etc., were rapidly losing their due sense of national pride and developing an inferiority complex intolerable in a good fascist and Italian patriot. The other party to the dispute denied this assertion, promising, however, that if specific instances of truckling to foreign tourists could be established, he would go as far as anyone to punish the offenders. What shocked the fascist leader into preferring charges against the porters was not so much their celerity in meeting trains as their servility. Not only would they fight among themselves for the baggage of the tourists, but they would even bow and smile excessively. On receiving what was probably a good tip, they would bend low and stutter effusive thanks.

* * *

Werfel's New Play.

Franz Werfel, the well-known Austrian playwright and novelist, dealt with religious ideas in his drama, "Saint Paul Among the Jews," and his latest novel, "Barbara or Piousness." He has now finished a new religious play, "Reich Gottes in Boehmen" ("God's Realm in Bohemia"), which will be produced by the Burgtheater at the end of November. Although historical in plot, the drama is remarkable for its modern spirit. The action is laid in the last years of the Hussite war (1420-1436) and and shows the downfall of the communist system built up in that period by the "Taborites." The dominating part of the play is taken by Prokop the Great, the Hussites' most important leader. He attempts a compromise between the force of revolution and the ideal of pacifism, but cannot bridge the gulf and succumbs by trying to lead a policy of non-violence to victory. Werfel finds the same tragedy throughout the ages: sooner or later idealism in politics comes to grief. The new play has so many characters, that nearly the whole ensemble of the Burgtheater will appear in it, it is reported.

(Copyright, 1930, for The Constitution.)

All of Us

BY MARSHALL MASLIN

CAN'T YOU TAKE A HINT?

There comes a day when a bird sings inside of you—when life is no burden at all but living delight.

On such a day you can do anything . . . jump a fence . . . walk clear across the world . . . see 50 miles away. Nothing upsets you, nothing worries you. Your muscles are strong, your mind purrs smoothly, your heart is light. Everything is clicking. Nothing matters.

You have no problems. The trouble that broke you in two yesterday is not even an irritation today. The pleasures you accepted yesterday as your due, today you meet gratefully as sudden surprises. You fit into this world and you find it good—made for you and you made for it. . . . You're even glad you've had occasional troubles. They build strength and wisdom into a human being.

Bread has the taste of cake. You savor it and delight in it and wonder why it does not always taste so good. A common glass of water seems the greatest miracle in the world. You watch it flow past in a little stream and you marvel at the wonder of it; you raise it to the level of your eyes and roll it in a glass and your heart admires the quiet splendor of water. The commonplace is good on such a day.

An enemy does not exist. You have had differences with a fellow, of course, but how trivial those quarrels were—and when you meet that "enemy" again you'll shake his hand and tell him to forget . . . A friend on such a day is a blessed possession. There he stands, and you like him. You do not deserve him, but you accept him. Do you deserve the fragrant and luscious peach that hangs on the bough, ready for you to pick? Neither do you deserve your friend, but there he is, and he is yours, and it's good to have him.

Once in a while such a moment, or hour, or day comes into your life. You do not anticipate it, you do not know it is coming—you have done nothing to bring it about—but here it is, a windfall in your life, a flower in your hand, a treasure before your eyes, a masterpiece sprung amazingly from the commonplace.

And you wish all days could be like this one. You wish your entire life could be as healthy, as strong, as unworriedly joyous as this good day. . . . So you make a powerful resolution that hereafter you'll enjoy life all the time as you are enjoying it now. But why don't you keep that resolution? Life gave you a hint of what life might be—and why don't you take it?

WORDS OF WISDOM

Accursed be he who plays with the devil.—Schiller.

The gods see the deeds of the righteous.—Ovid.

Neither will the wave which has passed be called back, nor can the hour which has gone be returned.—Ovid.

The Right Weapon To Use in Warfare Is the One That Will Whip the Enemy

By Robert Quillen

"There is no such crime as being a public enemy," says Darrow, speaking in defense of gangsters.

He is mistaken.

It is the greatest of crimes, commonly called treason.

And lawyers who use their great talents to protect notorious criminals are guilty of it.

This is no time for splitting of legal hairs.

The nation is at war. It is in the midst of a struggle to determine whether civilization or outlawry shall control America.

Lawyers and their legal technicalities have cheated justice too long.

What is law but the will of the people written in statute books? If it is the will of the people to suppress crime, then what does it matter which tool is used so long as the work is done?

If a known bandit cannot be convicted of banditry, then let him be charged with vagrancy. And if lawyers procure his release under $10,000 bond, let him be rearrested tomorrow, since again he is guilty of vagrancy, and let the process be repeated until his ill-gotten fortune is exhausted or his ways are mended.

If he is a public enemy, then get him. And if he cannot be got in one way, then in the name of all that is decent let him be got in any way that may be necessary.

The forces of decency have weapons enough if men can be found with the courage and honor to use them.

It is not "legal" to protect and tolerate pickpockets and receivers of stolen goods, but the police in every great city do it because they are blind without a spy in the enemy's camp.

It is not legal to dump tea in Boston's harbor, but such acts were a necessary part of America's fight for freedom.

It was not legal to hang horse thieves in the old west, but it was necessary and it stopped the stealing of horses.

Legal technicalities are the buffer and shield or rogues, and those who most loudly protest any violation of the letter of the law are first to violate its spirit.

In the desperation of war to save civilization from outlawry, any statute that will serve the cause of decency is righteous and just.

Why should those who are enemies of law receive the benefit of its technicalities?

The outlaw must be suppressed; and if he cannot be jailed for murder, then jail him for wearing jewelry on Sunday if a statute can be found to provide the authority.

(Copyright, 1930, for The Constitution.)

HOLLYWOOD IN PERSON

BY MOLLIE MERRICK

HOLLYWOOD, Cal., Oct. 26.—Hollywood has gone Spanish, if one is to judge by the number of the colony who continue to patronize the cafes and theaters of Olvera street. This is a block in the heart of old Los Angeles which has been reconstructed in the original Spanish fashion with, I suspect, just a dash of atmosphere thrown in.

Here one can dine, dance in a dimly lighted patio, enjoy a very clever puppet show, stroll through the open air bazaars where, if you're Mexican-pottery-minded, you can get almost anything, or visit an art shop or a book stall. Just the good old Spanish days in a condensed edition.

Most of the movie crowd go to the "Golondrina," a little basement cafe, that has excellent Spanish food and good music. Sometimes the guests are persuaded to take a hand in this.

Last evening at dinner there I saw Leatrice Joy, Julanne Johnston, Leo Carrillo, Jimmie and Lucille Gleason, Russell Gleason and Marguerite Churchill.

Leo Carrillo not only sang a song or two himself, but in a few minutes had the entire crowd "aye-aye-ayeing" to their hearts' content.

It now develops that Pauline Garon is not going to be cast opposite Lowell Sherman, her ex-husband, in the French version of "The Queen's Husband."

So what was a big laugh the other day is nothing at all today. But Hollywood enjoyed it just as much as if it really happened. We're that way!

They're still crashing the gates in Hollywood. When the Lawrence Tibbetts gave an opera party recently with 125 invited—members of the colony and the singing guild—one of the first things to be attended to was policing the door.

Guests were announced by the butler in a firm, loud tone which made one feel very much as if attending a levee given by a king. But don't think it isn't necessary. The host and hostess were stationed near the entrance listening to catch any unfamiliar names.

Many a Hollywood host has met people he never heard of before. Has thought they were brought to his home by some group of latecomers and has accepted them smilingly and graciously only to descover on investigation that they wandered in all by themselves.

The most classic thing of the kind was the remark made to Lewis Stone by a pale young gentleman who stood idly sipping a scotch and soda at the entrance to his dancing room:

Pale Young Stranger: "It's a lousy party. The liquor's second rate. I tell you a lot of these chaps get special stuff for their parties, pay less for it, you know, and think it won't be noticed in the rush. Who gave this mess anyway?"

Stone: "I did."

Pale Young Stranger: "Really? Well, you should know my bootlegger, things would pick up for you. You're being gypped—straight fact."

"And what did Lewis Stone do?" said I to the man who had told me this story.

"Lewis Stone didn't get those lines in his face for nothing," said my informant. That pale young lad will crash no more parties at his house.

And while we're on the subject of parties, there's another weird trick popular here which has hostesses rather haggard:

A well-known director and his wife invited twelve people to a dinner last week. At least there were twelve acceptances. But on the evening in question there were six at table. One couple had phoned at the last minute offering a fairly plausible excuse but four other acceptances just hadn't shown up and never did.

The hostess met one woman the next day. She airily called, "How was your party, old dear?"

To which the hostess: "We got along as well as we could without you."

"Oh, darling, I should have phoned this morning but we got very merry out at Malibu and just stayed on for supper."

WIREGRAMS :-: By GRAHAM WYER

That Brazilian revolt goes into extra innings . . . the rebel leaders still have to fight it out among themselves. . . . The hunting season has started . . . a Maine guide took his red hat off and was shot for a baldheaded eagle. . . . Whistler was chosen for the hall of fame. . . . The feminine vote won't be satisfied until they elect a crooner. . . . An antique furniture ring swindled many Buffalo citizens. . . . When you buy period furniture always look for the question mark. . . . There is one improvement in that German airplane which flies backward . . . it puts the back seat driver in the front seat. . . . New York Sunday newspapers will boost their local price to 10 cents a copy. . . . They will still make less than a penny a pound profit. . . . The Nanking government has put a price on the head of those Chinese bandits. . . . Probably at the rate of two and a half cents per queue. . . . Miniature golf won't be like the real thing until you can get them to play it in the rain. . . . This week's radio novelty will be the Prince of Wales broadcasting from England. . . . When the prince is on the air it is usually from a horse. . . . You don't get in on the ground floor on current Well Street quotations. . . . You can walk right into the bargain basement. . . . The next United States senator from Illinois will either wear skirts or have pink whiskers. The ladies' vote simply can't lose.

Health Talks

BY DR. WILLIAM BRADY.

IT IS TOUGH ON THE KIDS.

There is no doubt, said Dr. Hutchison, the English child specialist, at the Winnipeg meeting of the British Medical Association, that parental over-anxiety about health is increasing. The rearing of an infant today seems to call for the combined knowledge of a chemist, a psychologist and a public officer of health.

That's good. I couldn't put it better myself, unless I might add a trained nurse to the staff. Formerly a mathematician was essential for computing the percentages of protein, fat and carbohydrate and the calories, but since vitamins came into general use we have practically given up logarithms in infant feeding.

Then Dr. Hutchison raised his voice a bit to cover the grinding of teeth and the noisy nasal breathing in many parts of the hall, and went on: "As so many parents nowadays have all their eggs in one basket, or perhaps two baskets, they naturally tend to fuss over the basket to a morbid extent."

Here recently when I referred to the egg, in an article intended to encourage sensible folk to have their babies at home and at a reasonable expense, some people professed to be frightfully shocked.

Dr. Hutchison went on to relieve his chest of some pithy remarks about the amateur mother who gets a book on child psychology, and experiments on the tender mind of her infant. There is even a book on exercises for infants of five months, he declared. I have not seen this one, but I do not doubt it exists, or we shall soon have such a book in America, now that Dr. Hutchison has suggested it. We have here the most amazing list of alleged health books imaginable, and most of them pick on the kids. No baby doctor can hope to achieve any distinction in America until he has published at least one popular book about the care or feeding of kids. I think Old Doctor Holt started this away back when Dr. Holt was the only infant specialist in the country. Holt's guidebook has been used by millions of amateur mothers. This has probably led other baby specialists to dream of achieving similar fame. But of course that is no longer possible. Baby specialists are now so common that they almost obscure plain family physicians from public view.

Dr. Hutchison, I am pleased to report, threw a large bucket of cold water on the so-called Infant Welfare stations run by overzealous public health departments. Aside from the fact that certain people find these Infant Welfare stations or Well Baby Clinics, as they are sometimes called, a fine scheme whereby they manage to get free of cost certain medical services for which they could and should pay like honest citizens, I agree with Dr. Hutchison that there is nothing to show that such practice of medicine by the nominal public health officers is justified. Taxpayers with the real welfare of the community at heart may well protest against supporting such socialistic experiments. Were it not for these diversions perhaps our nominal public health officers could accomplish more in the prevention of disease.

Finally, blend my somewhat shrill tenor voice with Dr. Hutchison's fine baritone as he utters this counsel:

"Do not worry too much about the health of your children. Give them happy homes, with the companionship of other children and plenty of simple food; do not take too much notice of them, send them early to bed and leave the rest to chance."

(Copyright, 1930, for The Constitution.)

Intruding Dry Agent Shot Dead By Indian

BANNING, Cal., Oct. 26.—(AP)—Death joined the solemn dance to the dead on the Morongo Indian reservation, four miles from here, today and brought a week of fiesta to an inglorious end.

Condido Hopkins, federal prohibition agent, and Oscar Olsen, a special officer, invaded the fiesta, walked past the grotesque effigies of departed ancestors and went to Indian John Hyde's house in search of liquor.

A dozen Indians were in the house. They resented the intrusion of the white man. Olsen backed out. A shot was fired and Olsen dropped dead.

Several Indians were arrested as material witnesses while the department of justice took charge of the investigation.

Everybody's Business.

BY JOHN F. SINCLAIR.

Senate Committee Will Soon Begin Hearings on Federal Reserve Policy—Between 6,000 and 7,000 Persons to Resume Work in Fisher Body Plants Today.

The senate committee appointed to investigate the federal reserve policy is soon to begin its hearings. The committee consists of Senator Carter Glass, chairman; Senator Braddon, of New Mexico; Senator Norbeck, of South Dakota; Senator Goldsborough, of Maryland, and Senator Walcott, of Connecticut.

What kind of an investigation will it be? Senator Glass, former secretary of the treasury, answers that question by saying it will not be a sensational attack. Rather, it will be careful, well-directed study, centering on the main points of a bill which will authorize national banks to establish branches within state limits where state banks are now allowed that privilege, restrict chain banking, and regulate the use of federal reserve funds for speculative purposes.

Senator Glass has made many speeches against the federal reserve system, contending that it has permitted speculators to divert funds from legitimate business to stock market operations.

"One aim of the inquiry," says the senator, "will be to find a way to prevent reserve banks in the future from allowing their credit to be used for speculative purposes."

While the members of the committee insist that the investigation will not be sensational, there are many financial men who remember the money trust investigation of 1913, in which Representative C. A. Lindbergh (Colonel Lindbergh's father) took a leading role, and the series of national sensations which grew out of it.

So these men ask: Is another money trust investigation in the making?

This morning, between 6,000 and 7,000 persons, employed by the Fisher Body Corporation, will resume work in the factories of this company in Flint, Mich., Buffalo and Tarrytown, N. Y., Janesville, Wis., Cleveland and Norwood, Ohio; Atlanta, Ga.; Kansas City and St. Louis, Mo., and Oakland, Cal.

Business is picking up. The demand for more automobile bodies has started. These various plants have been operating on a three-day week schedule. The new orders, beginning today, swing the plants back to their regular five-and-a-half-day week.

Other factories, supplying automobile tools and accessories, are getting ready to start up within the next 10 days. These plants are located in various parts of the country, particularly in the middle west.

The tone of business during last week was distinctly better than for weeks past.

In the midst of all of this discussion about world debt revisions it is well to keep in mind the sharp distinction between a political and an economic demand.

If the world price level continues to drop the economic demand may become insistent enough to force a world debt revision.

In talking with Sir Josiah Stamp during his recent visit to the United States, I asked him frankly what effect a continued sinking of the price level would have upon Great Britain's ability to pay her debts to the United States. His reply was:

"Great Britain would be forced to ask for a debt revision if the price level continued to drop in the next five years in the same degree as it has during the last five years. Not because we would desire to get out of paying, but because the iron law of economics would force it upon us. We would have no alternative."

That's the answer! The Germans hint they will ask for a moratorium on reparations. It may be political or it may be economic. If it is political, it will be ignored. If it is economic, it must be seriously considered.

But people on the outside, unfamiliar with the inside bookkeeping of the German nation, can hardly hope to understand the situation clearly.

It's a question for the government's leaders to consider. To the people as a whole, it's merely just one more piece of news.

The railroad brotherhoods, with their 1,650,000 members, have come out in favor of the six-hour day. To the railroad executive, hard pressed to meet present overheads, this new drive means much. The labor cost is the largest in the entire railroad budget, although in recent years taxes have been increasing about as fast as the percentage of gross given to labor.

The railroad problem is extremely difficult today. Many railroads are just making their operating expenses. Some are not making even that. One or two are down deep "in the red."

The demand for the six-hour day, with the same pay as now given for an eight-hour day, would mean an increase of 33 per cent in the hourly wage. Can the railroads stand it? Will it be necessary to increase again passenger and freight rates to meet the proposed additional expense?

The leaders of the railroad brotherhoods will give the public their side of the case shortly. Right now, the chance for such a wage increase looks small.

RODMAN TO SPEAK AT NAVY BANQUET

Continued from First Page.

represented here by a local group under the chairmanship of Jesse Draper, U. S. N. R. All naval officers in the city, including the officers of the navy from Georgia Tech and the reserve officers from the United States naval reserve battalion here and Lieutenant J. Anderson, recruiting officer, will be in attendance.

At 7:45 o'clock the guests at the dinner will be tuned in on the Navy Day program to be broadcast from WSB, correlated with a program arranged for the event by the Navy league and broadcast through the network of the NBC. Charles Francis Adams, secretary of the navy; Admiral William Veasie Pratt, new chief of naval operations, and Wallace Bruce Howe, chairman of the board of directors of the Navy League, will be the principal speakers.

This will be Admiral Pratt's first radio address since he became the ranking officer of the navy. The United States Navy band will open the program with the navy song, "Anchors Aweigh." Songs of other navies will also be presented by the band.

In addition to the dinner tonight, other events have been held, including a dinner and smoker Saturday night given by the local naval reserve at the Georgian Terrace hotel. Admiral Rodman was the principal speaker. Other talks were made by Commander Jones and Lieutenant Commander W. A. Ashbrook.

Admiral Rodman is one of the best known naval officers in the world, having been in command of the Pacific fleet at one time, commander of the ninth naval division serving with the British in German waters during the World War and knighted by the king of England. He served in the Philippines during the Spanish-American War and took part in the famed battle of Manila bay.

U. S. Navy To Celebrate Own 'Day' of Year Today

Residents of Many Cities Given Opportunity To Inspect Fighting Ships.

WASHINGTON, Oct. 26.—(AP)—Everything was shipshape in the United States navy tonight in preparation for the annual celebration tomorrow of Navy Day.

An "open house" policy will be in effect for the occasion and many persons were expected to take advantage of the opportunity to go through the ships which would protect this country in the event of war.

Navy officials, including Secretary Adams, will deliver addresses telling of the work of the department, some of which will be carried by radio.

Explaining the purpose of the celebration, Walter Bruce Howe, president of the Navy League, said tonight it was intended to "afford a special opportunity for the people of the United States to know more of their navy as it is and to give thought to its honorable service in the past."

"The sponsors of Navy Day," he added, "point out that it is the anniversary of the birth of the late President Theodore Roosevelt and as such is intended to commemorate his devotion and understanding of the American navy."

Secretary Adams will address a nationwide radio audience tomorrow night on the same program with Admiral William V. Pratt, chief of naval operations. Earlier in the evening Rear Admiral William L. Rodgers, formerly chairman of the navy general board, will speak on "Our Navy." The United States navy band orchestra will play.

Ernest Lee Jahncke, assistant secretary of the navy, will receive from the mayor of Houston, Texas, a silver service presented to the new 10,000-ton cruiser named in honor of his city. The U. S. S. Houston is at the Texas city for the occasion.

Programs also have been arranged in inland cities, where thousands of citizens have never seen a warship.

The navy blimps, J-3 and J-4, and the metal-clad ZMC-2 will leave their hangars at Lakehurst, N. J., for flights over cities along the eastern seaboard.

FEDERAL PROBE FINDS OIL FRAUD CHARGE BASELESS

Continued from First Page.

rected specific attention present, in the files and records of these cases, no evidence of improprieties or irregularities, and certainly no basis for a charge of either wrongful or corrupt administration.

"The condition, therefore, presented by such files and records is entirely harmonious to the physical computations which have been presented in the figures with respect to oil shale acreage. The government oil shale lands have not been lost or dissipated. Approximately 97 per cent of them still belong to the government. In the Colorado fields 87 per cent of the oil shales are still owned by the United States and the overwhelming majority of the acreage already granted has been granted on the recommendation and with the approval of the applicable field division" (Kelley's office).

The department said the investigation showed that after being summoned to Washington last July Kelley contracted with the New York World to furnish it with a "story containing charges against the department of interior and various officials thereof."

The Denver field agent, it continued, did not report to the department until August 5 where he remained until September 1 when he "absented himself without permission" until he resigned.

Refusal Reviewed.

The report reviewed Kelley's refusal to aid in the investigation, said papers Kelley charged had been destroyed were in the department files, that a case Kelley said had been decided for the government really had been a decision against the government, and that former Secretary Work, former Assistant Secretary Finney and other officials had acted properly and in good faith in handling the oil shale patent cases.

Kelley's charges that politics influenced the department in its decisions were described as unfounded, and Richardson said Kelley's allegation that Secretary Wilbur favored oil companies was untrue. He cited a number of suits filed against Wilbur by oil companies to compel the secretary to relax orders pertaining to them.

"The record and the files in the department, together with Kelley's correspondence," the report said, "together with the language used by Kelley in his newspaper story, indicate fairly that he makes extreme charges readily, carelessly and excitedly; that he is prone to believe people who disagree with him venal and dishonest, and that he, and he alone, possesses the proper amount of knowledge and judgment to correctly decide oil shale matters. . . . At his work at Denver, most of the lawyers and claimants, including their witnesses, were charged with bad faith and worse, and a considerable group of reputable lawyers found it necessary to formally protest to the department of interior against Kelley's conduct."

The report said Kelley's method of computing the value of oil shale land by multiplying the theoretical ultimate production by the theoretical value shows "the basic lack of judgment in controversial matters possessed by Kelley."

"The department finds no merit or substance in the Kelley charges made against the department of interior," the report concluded. "It has been unable to find any evidence of corruptness, irregularity or wrong-doing in connection with the administration of the interior department of oil shale lands in the past, and, there is every evidence, under the present administration of Secretary Wilbur, that oil shale lands of the United States have been fully, fairly, adequately and lawfully protected, conserved and administered."

Kelley Statement.

Kelley said in his statement that "after a hasty, superficial, so-called investigation, the attorney general has only praise for his fellow cabinet member, Secretary Wilbur, though the fact remains—because not even the attorney general can escape it—that the oil companies have the Colorado oil lands. The public, to which they belong, has lost them."

"I refuse to have anything to do with the department of justice inquiry," he added, "because Assistant Attorney-General Richardson, even before it began, made statements in the press showing that he had prejudged the case. How thoroughly justified I was in taking that position is now self-evident from this predetermined coat of whitewash applied under the guise of an 'investigation,' but still too thin to conceal the real facts."

Kelley denied he had been absent without permission, saying he was on sick leave "attested by doctor's certificate and communication to the supervisor of the general land office."

"The insinuations and guesses as to my association with the New York World, while untrue," he said, "are nevertheless amusing, but inconsequential. The report is essentially a partisan brief in behalf of the interior department and the oil companies and a violent attack on me. . . .

"In a word, the department of justice finds that the department of the interior has put up a noble though losing fight against the oil interests in a vain struggle to save for the public the Colorado oil lands, which it finds to be worthless anyway."

COUNCIL TO DECIDE REDUCTION ISSUE AT SESSION TODAY

Continued from First Page.

which does not provide a reasonable reduction, and that in all probability the Key plan, calling for redistricting of the borough into six wards, with two councilmen from each, and six aldermen, elected from the borough at large without regard to ward lines, will be offered with a favorable recommendation of the committee.

Mr. Key was optimistic over the prospects of the acceptance of his plan and expressed the belief that the people of Atlanta will ratify it in the general election.

Only two voices from all those present at the conference Friday afternoon were lifted against a reduction in the number of wards. They were Councilman John A. White, of the fourth ward, proponent of another plan to preserve the present ward system, and Alderman Ben T. Huiet, of the third, co-author of the plan which council adopted at its last session.

Other Reduction Measures.

Among other reduction measures which the committee will consider at the meeting this afternoon are the following:

1. Revision of the ward lines so as to form eight wards, in accordance with the plan of Walter S. McNeal, Jr., with a councilman from each, and division of the borough into four quadrants and election of an alderman from each of them. His measure also carries the provisions of the Key measure as affecting department heads.

2. A seven-ward borough with two councilmen and an alderman from each of the wards as suggested by the Atlanta Federation of Trades.

3. One councilman from each of the 13 wards, the John A. White and Ed A. Gilliam paper, and division of the borough into the four quadrants with two aldermen from each.

4. A proposal of Councilman H. M. Rantin, of the twelfth ward, to maintain the wards as they now are and elect one councilman from each, and then to divide the borough into six aldermanic districts, with one alderman to come from each elected solely by the constituents of that ward.

Other Matters Scheduled.

Among the many other matters to come before council at its meeting Monday are the following:

1. A recommendation of the police committee that renewal of licenses for operation of poolrooms at 31 and 35 1-2 Marietta street be denied. Council is expected to concur in the unanimous recommendation of the police committee.

2. Resolutions by Councilman George Lyle, of the eleventh ward, barring married women, who do not have to support families from the borough government employment in the future, and another forcing all department heads, including the school department, to file with council at the first meeting in February of each year a list of all employes with their residences, and to file with the council at the first meeting in August certification that all those who owe borough taxes have paid them.

3. Resolutions by Councilman White to make Whitehall and Peachtree streets from the intersection of Forsyth at both terminals one way for south bound traffic and Forsyth street its entire length one for north bound traffic.

4. Another resolution by Mr. White to extend Broad street from its terminus at Mitchell street to Whitehall and Forsyth. Fulton county would do the work under the plan, and the borough would establish a taxing zone to acquire the right of way.

5. An ordinance by Councilman W. Paul Carpenter, of the ninth ward, to establish quiet zones surrounding the postoffice and the Fulton county courthouse in an effort to eliminate noise and thus expedite the proceedings of courts held in those two buildings.

6. Councilman Joseph E. Berman, of the fourth ward, will seek a 30-day extension for payment of municipal taxes. Books were to have closed October 15, but he will seek to have the time extended until November 15. The paper has the support of the administration.

7. Ordinance committee papers establishing a maximum and minimum fare for taxicab operations in Atlanta and also a plan to force operators to insure or own their equipment so that civil suits could be successfully made against them in case of accidents.

LEADERS OF THREE NATIONS TO SPEAK OVER WORLD RADIO

Continued from First Page.

an invasion by sea and that it would be necessary to provide all the defensive craft possible within the limits of the London treaty.

INTERNATIONAL HOOKUP FOR TREATY CEREMONY

WASHINGTON, Oct. 26.—(AP)—The London naval treaty becomes binding tomorrow upon the governments of the United States, Great Britain and Japan with President Hoover joining Premiers MacDonald and Hamaguchi in an international broadcast celebrating the occasion.

Every section of the universe is to hear the addresses made simultaneously with the depositing in London of Japan's instrument of ratification. The instruments of the United States and Great Britain, accepting the terms of the treaty which for the first time limits all types of naval vessels, already have been deposited.

Premier Hamaguchi is scheduled to speak first, at 9:50 a. m., and if this hookup is successful it will be the first time Japan has been linked in on an international broadcast in this country.

Following the Japanese premier, President Hoover will speak from the cabinet room of the White House at 10:02 o'clock. A group of notables will surround him as he delivers his six-minute address.

Premier MacDonald is to speak next, at 10:08 from London, and he is to be followed by Tsuneo Matsudairo, Japanese ambassador to London.

Georgian, 3 Children Killed at Crossing

TOCCOA, Ga., Oct. 26.—Four persons were killed and two were injured at a grade crossing here today when an automobile was struck by Southern local northbound train.

The dead are Jim Westmoreland, of Toccoa, and his three children, Otis, 14; Harrison, 9, and Uvalee, 7. Lamar Westmoreland, 5, and Bernice, 11, a daughter of Arthur Westmoreland, are in a hospital here in a critical condition. Details of the accident could not be learned.

YEGGS, BURGLARS GET VARIED LOOT

Hubig's Safe Found Unopened in Woods Near Marietta; Man Held.

Safe robbers, burglars and prowlers were abroad early Sunday morning, entering numerous establishments, pilfering automobile accessories, meats and groceries, cigars and cigarets, and in one instance holding up a taxicab driver, police reports during the day revealed.

The most outstanding of the early morning depredations was the seizure by several yeggs of a safe in the offices of the Simon Hubig bakery, 541 Peachtree street, after having been frustrated in their efforts to open the strong box in the store. The robbers gained entrance through a rear door, knocked the combination off the small vault, and, apparently failing then to further open it, hauled the safe away in an automobile.

Discovery of the Hubig robbery was made about 6 o'clock in the morning by patrolmen on the beat. Officials of the bakery reported that the vault contained $400 in cash and jewelry valued at about $150 belonging to J. H. Davidson, of 1920 Hallman street, N. E., manager of the bakery.

Police later received reports from Marietta that the safe had been found in a wooded section near that city by Bailiff Seaf Powers, who, attracted by the glare of a wire in the woods, investigated and found the little iron box in the center of a brush pile which was burning. Bailiff Powers arrested a drunken man near the fire, who gave his name as J. W. Oxford. No charge had been placed against him Sunday night, pending action of Atlanta authorities investigating the safe robbery.

In two raids late Sunday afternoon and Sunday night detectives arrested six men, three of whom were held on charges of suspicion in connection with the Hubig robbery. In a house o Courtland street, Burl Story, 18, of 27 Hunnicutt street, was taken, while at a filling station on Whitehall street, five men were arrested, two of whom, J. T. Fink, 22, of 504 Central avenue, and Mark Fink, of Peachtree place, were held. Lieutenant T. O. Sturdivant led the raids and was assisted by Detectives L. D. Cody, Frank Foster, George Caldwell, B. E. Blair and A. E. Davis.

For the second consecutive Sunday, the Hilltop golf course, at 1142 Spring street, was entered by thieves and a small quantity of cigars and cigarets taken.

J. C. Jackson, of Athens, reported that thieves smashed the glass window of his automobile, parked on Boulevard, near Ponce de Leon avenue, early Sunday and stole a dash clock, while his companion, Dr. J. W. Davis, reported the loss of a satchel of surgical instruments valued at $75.

H. G. Williams, a taxicab driver, reported that two white men he had picked up on Peachtree street as passengers had held him up and robbed him of $9 at Central avenue and Alice street.

Burglars pried the lock from the front door of a grocery at 495 Stonewall street operated by J. W. Mitchell and escaped with a large quantity of side meat, bologna, sausage, pork ham and coffee.

An attempted burglary of the Golden Eagle Company, dealers in automobile accessories and hardware, was thwarted early Sunday when two men were routed by the watchman as they were trying to force the door.

MACHINE RULE HIT BY WILL DURANT

Continued from First Page.

in the near future may be quoted as an epigram, which naturally made one wonder whether the doctor had that one "on ice" and ready to serve. Just how quick he really is on the mental trigger, however, can be understood, when, in an attempt to find out, I asked him for an epitome of Mussolini, whom he had just mentioned. He snapped right back.

"Mussolini is the living proof that we shall have a dictatorship if our democracy continues as it is."

Dr. Durant is keenly interested in the younger generation, about which he commented at too great length for inclusion here. He is quite capable of exercising a droll sense of humor which is ready at all times and which is betrayed by an expression around the eyes not at all unlike that of Will Rogers. At such times, when he is "kidding" and someone takes him seriously and attempts to pin him down on his own ground of philosophy, the doctor is an entertaining study in casuistry, wriggling out by argument that somehow is convincing to the less perspicacious of his interpolators.

Among other things evoked during the interview were the facts that he is a whole-hearted advocate of birth control; enigmatic on the prohibition proposition; disdainful of mediocrity in public office; curious as to why young women bob their hair and then let it try to grow long again; recalls his mother with veneration that is almost boyish, and chortles over the antics of his 11-year-old daughter, who is writing a story about him entitled "The Story of My Daddy."

See it!
Hear it!
Come in TODAY
See how you can MAKE YOUR OWN RECORDS!

A New Sport! Make your own records at home!
The NEW Victor Radio
RE-57
Home Recording Electrola
Never before a Musical Instrument like this. The most beautiful cabinet ever built... containing 3 great Victor instruments in one. At a price within your reach! Also Victor Radio separately.
Sold on Easy Terms
Phillips & Crew
235 Peachtree St., N. E.

O. B. Andrews' Homing Pigeon Flock Beats W. J. Stoddard's Fast Birds In Chattanooga-Atlanta Race, First of Three Matched Speed Tests

A group of homing pigeons, typical of those which raced Sunday between Atlanta and Chattanooga, are shown at the top. Jane Lawless, granddaughter of W. J. Stoddard, past president of the Atlanta Homing Pigeon Club, is depicted below. She is holding (left) "Lindbergh" and "Flying Fox," two homing pigeons owned by her grandfather. They lost in the Sunday race with birds belonging to O. B. Andrews, Sr., of Fairyland, Lookout Mountain, Tennessee.

Chattanooga Sportsman Checks in Winning Racer An Hour and 45 Minutes After Leaving Atlanta.

That faint noise you may have heard early Sunday afternoon was a hoarse chuckle, and it came all the way from Chattanooga.

To be more precise, it came from the lips of O. B. Andrews, Sr., Tennessee sportsman, whose pigeon flock bested that of W. J. Stoddard, Atlanta, in the first of three matched races.

It is a challenge affair, and the birds were loosed at exactly 11 o'clock Sunday morning, the eight Chattanooga pigeons flying from the Stoddard residence here at 3405 Piedmont road, and the Atlanta speedsters from Mr. Andrew's loft on the summit of Lookout mountain. The bird covering the 100 miles in the shortest elapsed time was to bring victory to his side, and Mr. Andrew's first pigeon was checked in at his home loft at 1:45 Sunday afternoon, beating the first Stoddard entry by 11 minutes.

Due to the comparative shortness of the course, the flocks stayed intact on the journey, instead of straying, and the leader of the Stoddard caravan turned out to be the famous "Flying Fox," with "Lindbergh" second and "Al Smith" finishing third.

It is a sporting test between the two pigeon fanciers, and Mr. Stoddard would not admit as an alibi the fact that his birds were flying against the wind Sunday and had a heavy blanket of fog on the mountainside with which to contend at the very start.

"It's all in the game," he stated Sunday night, "and my birds were beaten fairly and decisively in their first test. However, I hope to do better in the next race."

A similar test is planned for next Sunday, November 2, and a third—if necessary—for November 9.

PHILADELPHIA BROKER PERISHES BY OWN HAND

PHILADELPHIA, Oct. 26.—(AP)—Sidney F. Tyler Brock, member of the brokerage firm of Reilly, Brock & Company, committed suicide today, police said, by shooting himself in the head.

His senior partner, George K. Reilly, took his life in a similar manner last Thursday.

Authorities expressed belief that business worries had led both men to take their lives and were seeking to determine whether the double tragedy was the result of a suicide pact.

Brock shot himself in the head in the bathroom of a suite he had rented only a few hours earlier in a Central City apartment house.

After Reilly's suicide, Brock had made a general assignment to officials of the Pennsylvania company for the purpose of liquidating the assets of the brokerage concern.

The petition for the assignment gave the book assets of the firm as $5,723,573 and the book liabilities $5,353,000, but after a preliminary investigation the Pennsylvania company issued a statement saying the assets would fall short of the total liabilities.

Hearing a pistol shot, an elevator operator at the apartment house called the manager and the two entered Brock's room. They found his body, face downward, on the floor, the right hand clutching a revolver. A bullet had penetrated his skull at the right temple.

Brock is survived by a son and two daughters. Reilly was a bachelor. Each was said to have been insured for approximately $1,000,000, all payable to the brokerage firm.

20 Reported Killed By Floods in Smyrna

ISTANBUL, Turkey, Oct. 26.—(AP) Twenty persons have been killed by floods in Smyrna, delayed dispatches announced today. Hundreds were injured.

Train service has been discontinued, bridges having been destroyed. Ambulances were unable to operate because of the condition of the streets.

The rain ceased this morning, but torrents continued to pour down from the upper city and flood the crowded lower districts. The American University, situated on high land outside Smyrna, was believed undamaged. The population of the city, however, was suffering from shortage of drinking water, all wells being filled with mud. Officials said it would take 15 days to clear the streets of wreckage.

Man Drinks Poison.

Charles Leach, of 1085 Confederate avenue, was admitted to Grady hospital shortly before midnight Sunday, suffering from a dose of poison thought to have been self-administered. A companion who brought him to the hospital told attaches that while riding with two girls and himself, Leach had gotten out of the car and e into a drug store on Cherokee avenue. Returning to the car he collapsed and he was taken to the hospital. It is believed he will recover.

NEW GANG REVOLT FEARED IN CHICAGO

Continued from First Page.

ran in the plotted campaign aganist their common enemy, "Scarface Al."

A double-barreled shotgun was within arm's reach of Moran but he made no attempt to use it. He was rushed to court and charged with vagrancy and with conspiracy to defeat justice in concealing Leo Mongoven, his will o' the wisp bodyguard who has eluded authorities for months. A $20,000 bond was set. Moran was unable to provide it and was taken to jail.

Since Capone came from the sanctuary of a Pennsylvania prison, after serving a year's term for carrying concealed weapons, a term many declared was sought by Capone in order to provide a safe haven from which to reorganize his ranks following the desertion of Zuta and some other lesser lights to the rapidly expanding Moran-Aeillo North Side mob, the Scarface has become almost invincible in gangland. One by one his chief enemies have been "rubbed out" and the organizations of opponents riddled.

Jack Zuta, who was sought as the brains of the plot to assassinate Jack Lingle, Chicago police reporter and friend of Capone, was cornered in a Wisconsin dance hall and there riddled with machine-gun bullets while terrified merrymakers ran to shelter. With his death one-third of the Moran-Aeillo-Zuta triumvirate was gone.

Moran fled to Minnesota, where he eluded both the police and the rival gunmen until last week, when he was brought in. He obtained freedom in $10,000 bond on the vagrancy charges and has been out of sight until today.

Joe Aeillo, another of the trio, was "put on the spot" last week, and Capone was presumed to be at last unchallenged.

Moran announced that he was out of the "racket" for all time. He said that he was out even before the massacre of seven of his musclemen.

Air Corps Work At Candler Field Impresses McCoy

The air corps reserve hangar and the corps of reserve officers at Candler field are important in the development of a great air center in Atlanta, from a military as well as a civilian viewpoint, Major General Frank R. McCoy, commander of the fourth corps area, declared after his first inspection of the unit and its equipment Sunday morning.

General McCoy expressed his pleasure at the appearance of the reserve officers and said that he was impressed with their "determination to carry on."

Two Atlanta officers, graduates of the Kelly field flying school three weeks ago, William Ray Alleman, of 248 North avenue, and Glenn Holland, former Tech High and Georgia Tech athlete, home on leave, were presented to General McCoy. Holland is to report to Fort Riley and Alleman to Selfridge field.

Due to the location of the local reserve hangar, between two army bases, Bolling field at Washington and Maxwell field at Montgomery, General McCoy sees a bright future for the Atlanta unit from an army standpoint.

"Atlanta, though an army headquarters, has never meant anything to the air corps," he said, "but the reserve unit here gives promise of future development on a big scale."

WOODS ASKS 'ODD JOBS' TO HELP UNEMPLOYED

NEW YORK, Oct. 26.—(AP)—A direct appeal to the individual American family to do its bit toward relieving unemployment was broadcast tonight by Colonel Arthur Woods, chairman of President Hoover's emergency committee, in an address over a National Broadcasting Company network.

"Let us all spruce up our homes," said Colonel Woods. "Make the little repairs that are needed, do that little job of painting that we thought about so long, fix up the odd corners of the yard, replace the worn out or broken parts that halt the smooth running of the household.

"Let us do the same thing in our communities. We can give work to hundreds of thousands by improving shabby playgrounds, unsightly vacant lots, dirty streets and by cleaning up all those community black spots that have annoyed us as conscientious citizens so long."

Colonel Woods, who spoke during Collier's hour, said that if in the aggregate 24,000,000 families followed this program as far as means permitted it would help to alleviate the present condition.

"Savings bank deposits show an increase," he added. "Certainly America has not become a hoarding nation afraid of its own future. The problem should be solved. It will be solved. There can be no compromise in its solution."

At another point in his talk Colonel Woods said:

"Speaking as I am to you in your homes, I shall not talk to you of what the United States government, the state, the county, the city and other units of government can do to undertake public works and alleviate unemployment. Four hundred fifty million dollars of state and municipal bonds for public works, entailing the use of labor and materials, are now before the American people for vote on November 4."

DEATH TOLL IN MINE BLAST PUT OVER 100

Heat Forces Abandonment of Rescue Efforts at Saarbruck.

SAARBRUCKEN, Germany, Oct. 26.—(AP)—The coal mine disaster at Maybach colliery yesterday appeared tonight to have taken at least 100 lives.

Ninety bodies lay in mortuaries, while all hope was given up for 11 men known to be still under ground.

Coming before Germany's flags were hauled up from halfmast mourning for the 262 victims of the recent Alsdorf mine explosion, the Maybach disaster fell upon the nation as a stunning blow. The Saarbrucken disaster was not only the second major calamity to hit the German coal fields within a week; it was also the third within four months.

The July disaster at Neurode, last Tuesday's at Alsdorf, and yesterday's at Maybach have between them snuffed out the lives of well over 500 miners.

The cause of yesterday's explosion still was undetermined tonight. It was at first thought that a benzol engine on the fourth level had exploded, igniting gases from the coal seams, but it later developed that only compressed air engines were used. Now officials believe a coal damp explosion may have touched off coal dust stirred up by a blast in another part of the mine.

The force of the explosion was felt chiefly in section nine, where 90 men were working, but miners in the adjoining section, No. 3, also were caught. The Maybach mine, which the Versailles treaty placed under French control until 1935, was known not to be immune from coal damp, but safeguarding precautions were elaborate and it was looked upon as a model mine.

All rescue work was abandoned tonight because of the great heat in the mine galleries.

The funerals of the victims were set for next Wednesday. Telegrams of sympathy arrived from representatives of the French and German governments. One from the French government was signed by Aristide Briand.

FRENCH LEADER SENDS CONDOLENCES OF FRANCE

PARIS, Oct. 26.—(AP) — Foreign Minister Briand today telephoned France's condolences to the families of the victims of the coal mine explosion at Maybach. He addressed the message to the head of the Saar commission, which governs the district pending a plebiscite to decide whether the people wish to return to Germany or be annexed to France.

Advices from Saarbruck today said 82 bodies had been removed from the mine, while six or seven dead remained in the pit. Three died in a hospital where 21 other injured were receiving treatment.

TRAFFIC OFFICER FATALLY INJURED

BRADENTON, Fla., Oct. 26.—(AP) Thomas C. Easterling, about 37, county traffic officer, was injured fatally today when thrown from his motorcycle while patrolling Anna Maria Key road, near here.

He died in a local hospital six hours after the accident.

Easterling was a lieutenant in the tank corps during the World War and served in France. His parents, his widow and three children survive.

Mummified Hawk Bleeds in Time Of War, Says Lord Baden-Powell

LONDON, Oct. 26.—(AP)—An extraordinary tale of an Egyptian mummified hawk that drips "blood" during wartime was told today by Lord Robert Baden-Powell, chief Scout.

Lord Baden-Powell says he is not superstitions enough to believe that the hawk really forecasts the coming of war, but thinks its prophetic powers are "an amazing coincidence."

Asked to amplify a brief reference he made to the bird at a recent banquet, he said "the bird, which is in a mummified state, was discovered in 1887 by a friend of mine during excavation work in Egypt.

"By comparing it with other things discovered at the same time, he concluded that the bird was at least 4,000 years old.

"It is in a wonderful state of preservation and although the eyes are gone, one can still clearly see the beak and the feathers.

"On the shelf where the bird stands I noticed a dry brown stain, and when I questioned my friend about it he told me that about a month before the outbreak of the Boer War the hawk became damp and gently oozed bubbles of this stuff.

"All through the campaign this 'sweating' continued, until about a month before the war ended, when as suddenly and mysteriously as it had begun the dripping ceased.

"But exactly a month before the outbreak of the Great War the bubbles again appeared, and the amazing fact is that they again stopped just a month before the armistice. . . .

"How can one account for it? Is the liquid some preservative used in the mummifying process which is affected by the weather?

"A point which seems rather to upset this theory is that there surely must have been weather conditions when the bird was dry similar to those when it was wet. And again, who is one to explain that on each occasion the oozing coincides so exactly with the duration of the war?"

Girl Dies in Effort To Save Sister's Life

MEMPHIS, Tenn., Oct. 26.—(AP) A leap into the path of a passing automobile to save her sister cost the life of Miss Kathleen May Cook, 21, near Bogota, Tenn., last night.

Standing in the roadway with her sister and her father, Will Cook, a Tiptonville (Tenn.) farmer, who was repairing a tire puncture, the young woman jumped to her sister's side to rescue her when she saw the automobile headed for the spot where she was standing. At the same time the automobile swerved, hurling her into a ditch, fatally injured. The sister was not hurt.

TWO PICTURES' CASES WILL BE ARGUED TODAY

WASHINGTON, Oct. 26.—(AP)—Two cases in which rules and regulations surrounding the distribution of motion pictures are attacked will be argued before the supreme court tomorrow.

Watched with keen interest by producers, distributors and exhibitors who operate the approximately 25,000 motion picture theaters in the United States, the suits charge conspiracy in restraint of interstate commerce on the part of some of the leading picture corporations.

They were brought by the government under the Sherman anti-trust law and were tried in New York City.

The government lost one and won the other.

In one suit the three judge court held that the First National Pictures, Inc., and nine other leading corporations engaged in the distribution of motion picture films; the film boards of trade, located in 32 large cities; the officers and members of these boards, and the motion picture producers and distributors of America were operating under lawful credit rules for the rental of motion pictures for exhibition purposes which did not violate the federal anti-trust law.

The same defendants were parties to the other suit which named the Paramount Famous Players Lasky Corporation first, instead of the First National Pictures, Inc., the two cases being differentiated by the name of the first defendant.

The trial court found that the agreement between the distributors to impose compulsory arbitration on every exhibitor of all disputes arising under the standard contract under which motion pictures are rented, and the enforcement by the distributors of arbitration and arbitration awards, constituted an unlawful conspiracy in restraint of interstate commerce.

The arbitration provisions of the contract were found to be unfair and unjust to the exhibitors.

M'Adoo Air Party Lands in Texas As Storm Brews

William G. McAdoo and his party landed at Big Springs, Texas, Sunday afternoon. He had left Atlanta Sunday morning to fly to El Paso but his pilot decided to land short of the goal when unfavorable weather developed.

After spending the night in Atlanta Saturday, William G. McAdoo his son Robert, Miss Vera Ward, the former secretary's private secretary, and Pilot Harry Ash, took off at 8:15 o'clock Sunday morning, with favorable weather reported along the southern route. He had arrived here Saturday afternoon and had decided to spend the night here.

The Lockheed-Vega cabin plane in which the party was traveling reached Monroe, La., at 11 o'clock Sunday morning, and after a 30-minute refueling and rest took off again on their westward flight.

Mr. McAdoo Sunday announced that he probably would extend his flight on from El Paso to Los Angeles. He said he was making the trip to demonstrate to business the value of air travel.

A drop brings relief from Colds

It only takes a drop of Vapex to give you all-day-long relief from the misery of a cold.

In the morning, use Vapex on your handkerchief. Its delightful fragrance clears your head, opens up your nose, lets you breathe freely and easily. And it fights your cold effectively and safely.

And use Vapex on your pillow at night—a drop at each end. This use of Vapex induces sound slumber when a cold keeps you awake.

Vapex is very inexpensive. The $1 bottle contains fifty applications—an average of only 2c apiece. Millions of bottles are sold yearly. It is approved by Good Housekeeping because it is safe for every one—even little children.

For safety's sake, always ask for V-A-P-E-X—the original inhalant—and do not accept an inferior product that claims to be "just as good."

A drop on your handkerchief
*VAPEX
Breathe your cold away

*Reg. U. S. Pat. Off.
Listen to the Vapex radio program over Station WLW every Monday and Friday evening from 6:15 to 6:30.

New Light On An Old Subject

Radiant Type Gas Heaters at Amazing New Low Prices »»»
For Quick, Clean Heat »»» Anywhere!

Instant heat—where you want it! Glowing warmth—healthful comfort—and besides, less dusting, less cleaning, less sweeping and less mopping. For gas is *clean* heat.

$1.50 DOWN
Balance On Easy Terms

The flexible convenience of radiant gas heat can now be yours at a lower cost than ever before. A brand new line of splendid heaters, especially in the lower price ranges, will surprise you by their moderate prices. And with natural gas—for half the former cost, you may use gas for heating in addition to cooking, water heating or refrigeration.

Visit our showrooms, or 'phone us. There's a heater to match the sum you feel that you can pay. It takes just $1.50 to put one in your home to take away the bite from these chilly winter days.

ATLANTA GAS LIGHT COMPANY
Main Office: PEACHTREE AT HARRIS—JAckson 5101
Rich's, Inc 4th Floor | Decatur: 116 E. Ponce de Leon | West End: 818 Gordon St. | East Point: 134 N. Main St.

The MURDER at the VICARAGE

BY AGATHA CHRISTIE

INSTALLMENT XXIX.

"Ah! well, sir," he said tolerantly. "You're a clergyman. You don't know half of what goes on. Lady indeed. You'd be surprised if you knew some of the things I know."

"I'm not referring to mere social position. Anyway, I should not imagine Mrs. Lestrange to be a declassee. What I mean is a question of—personal refinement."

"You don't see her with the same eyes as I do, sir. I may be a man—but I'm a police officer, too. They can't get by me with their personal refinement. Why that woman is the kind who could stick a knife into you without turning a hair."

Curiously enough, I could believe Mrs. Lestrange guilty of murder more easily than I could believe her capable of blackmail.

"But of course she can't have been telephoning to the old lady next door and shooting Colonel Protheroe at one and the same time," he continued.

The words were hardly out of his mouth when he slapped his leg ferociously.

"Got it," he exclaimed. "That's the point of the telephone call. Kind of alibi. Knew we'd connect it with the first one. I'm going to look into this. She may have bribed some village lad to do the phoning for her. He'd never think of connecting it with the murder."

"Miss Marple wants to see you," said Griselda putting her head in. "She sent over a very incoherent note—all spidery and underlined. I could not read most of it. Apparently she can't leave home herself. Hurry up and go across and see her and find out what it is. I've got my old women coming in 2 minutes or I'd come myself."

I hurried off considerably exercised in my own mind as to the reason for this summons.

I found Miss Marple in what, I believe, is described as a fluster. She was very pink and slightly incoherent.

"My nephew," Miss Marple explained. "My nephew, Raymond West, the author. He is coming down today. Such a to-do. I have to see to everything myself. You cannot trust a maid to air a bed properly and we must, of course, have a meat meal tonight. Gentlemen require such a lot of meat, do they not? And drink. There certainly should be some drink in the house—and a siphon."

"If I can do anything——" I began.

"O! How very kind. But I did not mean that. There is plenty of time, really. He brings his own pipe and tobacco, I am glad to say. Glad because it saves me from knowing what kind of cigarets are right to buy. But rather sorry, too, because it takes so long for the smell to get out of the curtains. Of course, I open the windows and shake them well very early every morning. Raymond gets up very late—I think writers often do. He writes very clever books, I believe, though people are not really nearly so unpleasant as he makes out.

"Would you like to bring him to dinner at the vicarage?" I asked, still unable to gather why I had been summoned.

"Oh, no, thank you," said Miss Marple.

"There was—er—something you wanted to see me about, I think," I suggested desperately.

"O! of course. In all the excitement it had gone right out of my head." She broke off and called to her maid. "Emily—Emily. Not those sheets. The frilled ones with the monogram, and don't put them too near the fire."

She closed the door and returned to me on tiptoe.

"It's just rather a curious thing that happened last night," she explained. "I thought you would like to hear about it, though at the moment it doesn't seem to make sense. I felt very wakeful last night—wondering about all this sad business. And I got up and looked out of my window. And what do you think I saw?"

I looked inquiring.

"Gladys Cram," said Miss Marple, with great emphasis. "As I live, going into the woods with a suitcase."

"A suitcase?"

"Isn't it extraordinary? What should she want with a suitcase in the woods at 12 o'clock at night?"

"You see," said Miss Marple. "I daresay it has nothing to do with the murder. But it is a peculiar thing. And just at present we all feel we mus take notice of peculiar things."

"Perfectly amazing," I said. "Was she going to—er—sleep in the barrow?"

"She didn't at any rate," said Miss Marple. "Because quite a short time afterwards she came back, and she hadn't got the suitcase with her."

The inquest was held that afternoon (Saturday) at 2 o'clock at the Blue Boar. The local excitement was, I need hardly say, tremendous. There has been no murder in St. Mary Mead for at least 15 years. And to have some one like Colonel Protheroe murdered actually in the vicarage study is such a feast of sensation as rarely falls to the lot of a village population.

Various comments floated to my ears which I was probably not meant to hear.

"There's the vicar. Looks pale, doesn't he? I wonder if he had a hand in it.. 'Twas done at vicarage after all." "How can you, Mary Adams? And him visiting Henry Abbott at the time." "Ah! but they do say him and the colonel had words. There's Mary Hill. Giving herself airs, she is, on account of being in service there. Hush, here's cononer."

The coroner was Dr. Roberts of our adjoining town of Much Benham. He cleared his throat, adjusted his eyeglasses, and looked important.

To recapitulate all the evidence would be merely tiresome. Lawrence Redding gave evidence of finding the body, and identified the pistol as belonging to him. To the best of his belief he had seen it on the Tuesday, two days previously. It was kept on a shelf in his cottage and the door of the cottage was habitually unlocked.

Mrs. Protheroe gave evidence that she had last seen her husband at about a quarter to six when they separated in the village street. She agreed to call for him at the vicarage later. She had gone to the vicarage about a quarter past six, by way of the back lane and the garden gate. She had heard no voices in the study and had imagined that the room was empty, but her husband might have been sitting at the writing table, in which case she would not have seen him. As far as she knew, he had been in his usual health and spirits. She knew of no enemy who might have had a grudge against him.

I gave evidence next, told of my appointment with Protheroe and my summons to the Abbotts. I described how I had found the body and my summoning of Dr. Haydock.

"How many people, Mr. Clement, were aware that Colonel Protheroe was coming to see you that evening?"

"A good many. I should imagine. My wife knew and my nephew, and Colonel Protheroe himself alluded to the fact that morning when I met him in the village. I should think several people might have overheard him, as, being slightly deaf, he spoke in a loud voice."

"It was, then, a matter of common knowledge? Any one might know?"

I agreed.

Haydock followed. He was an important witness. He described carefully and technically the appearance of the body and the exact injuries. It was his opinion that deceased had been shot whilst actually in the act of writing. He placed the time of death at approximately 6:20 to 6:30—certainly not later than 6:35. There was no question of suicide—the wound could not have been self-inflicted.

Inspector Slack's evidence was discreet and abridged. He described his summons and the circumstances under which he had found the body. The unfinished letter was produced and the time on it—6:20—noted. Also the clock. It was tacitly assumed that the time of death was 6:22. The police were giving nothing away. Anne Protheroe told me afterwards that she had been told to suggest a slightly earlier period of time than 6:20 for her visit.

(Continued Tomorrow.)

(Copyright, 1930, for The Constitution.)

THE GUMPS—BROKEN HEARTED

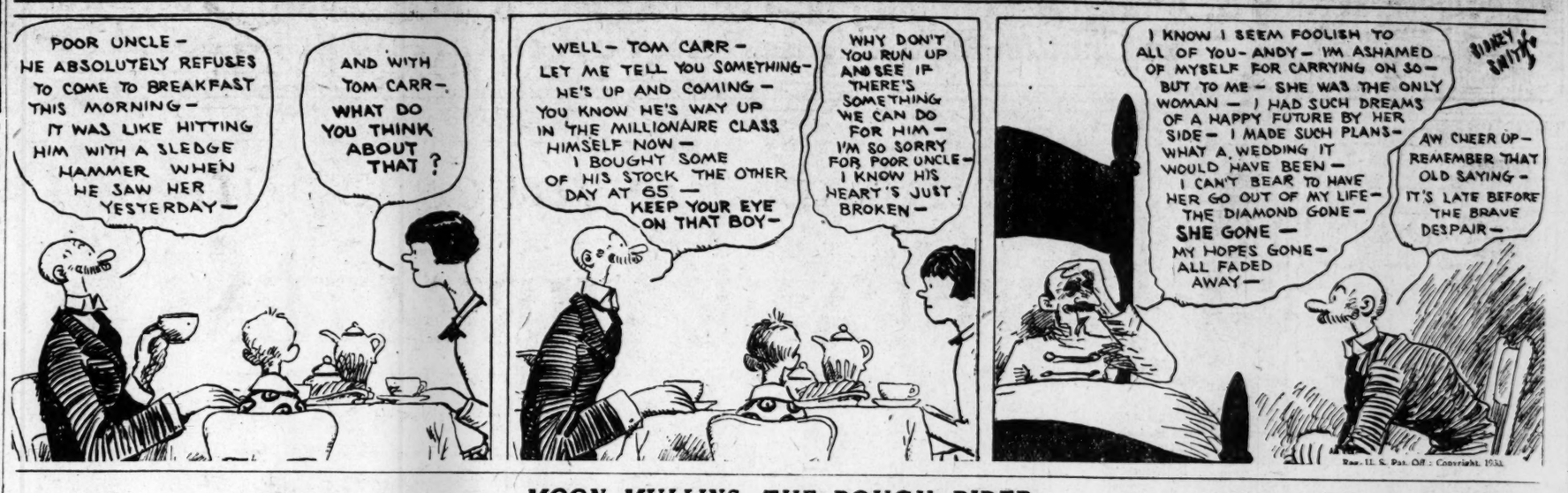

MOON MULLINS—THE ROUGH RIDER

Somebody's Stenog—

The Test!

By A. E. Hayward

Little Orphan Annie.

Visitors

Aunt Het

"I never knowed until we got our miniature golf course how many women there was in this town that couldn't count above four."

(Copyright, 1930, for The Constitution.)

JUST NUTS.

WINNIE WINKLE, THE BREADWINNER: Time Out

Today's Cross-Word Puzzle

ACROSS.

1 Norse sagas.
6 Disfigure.
9 Point opposite the zenith.
14 One of the aborigines of New Zealand.
15 Frozen water.
16 Dwelt.
17 Pronounce.
18 A Greek letter.
19 Whines.
20 Sitting of a council.
22 Remonstrate.
24 Chaldean city.
25 Restore to health.
29 Smooths.
30 Hobby.
31 Obliterate.
36 Famous Jules Verne character.
37 Hilarious.
38 Secured.
39 Horse of a certain gait.
41 Flags collectively.
42 Respect.
43 Purpose.
44 Bones.
45 Pastoral pipes.
46 Earthen vessel.
47 More liberal.
48 Canvas shelter.
50 Behold!
51 Severe trials.
55 Barrier by continuous fire of many guns.
60 A hall of justice.
61 Spike of corn.
63 A mental defective.
64 Capital of Japan.
65 The Self.
66 An elk.
67 Oriental prince.
68 Presently.
69 Marks that letters are to be deleted.

DOWN.

1 Australian ostriches.
2 Specified time of an epoch.
3 Specks.
4 Units of French square measure.
5 The dog star.
6 Air.
7 Perform.
8 Harvested.
9 The "Little Corporal."
10 Border on.
11 To deal out sparingly.
12 Roman date.
13 Repose.
21 Correlative of either.
23 Sun god.
25 Dried fodder.
26 Come in.
27 Poetry.
28 Act passionately: coll.
29 Well known.
30 Distant.
32 Moving part of a motor.
33 Originate.
34 Perception.
35 Man's name.
37 Precious stone.
38 Silent.
40 One who makes a will.
41 Receptacle.
43 Skill.
46 Invisible.
47 Created.
49 Hebrew deity.
50 Note of scale.
51 Eight: prefix.
52 To lodge.
53 Peer of highest order.
54 One of the Great Lakes.
55 Forehead.
56 Part or character in a play.
57 Lake in Asia.
58 Departed.
59 Concludes.
62 Past.

Solution of Saturday's Puzzle.

S	U	E	D	■	A	L	A	M	O	■	A	L	A	R
O	R	D	O	■	S	E	W	E	R	■	C	O	C	A
A	G	E	N	T	I	A	L	■	D	E	C	A	M	P
P	E	N	■	O	D	D	■	D	E	L	U	D	E	S
■	■	■	T	U	B	E	■	P	E	R	U	S	E	■
H	E	A	V	Y	■	P	A	R	■	D	E	D	A	L
A	L	T	A	■	C	A	L	I	B	E	R	■	X	I
T	I	E	■	P	A	R	A	D	E	S	■	T	I	N
E	D	■	D	E	M	O	T	E	D	■	F	I	L	E
R	E	S	E	T	■	L	E	D	■	M	E	T	E	R
■	■	■	E	L	I	T	E	S	■	S	E	E	M	■
E	S	T	A	T	E	S	■	E	L	A	■	O	A	F
R	O	T	T	E	N	■	P	R	O	T	R	U	D	E
G	L	E	E	■	T	W	I	S	T	■	I	S	I	S
S	E	E	D	■	S	E	P	T	S	■	G	E	T	S

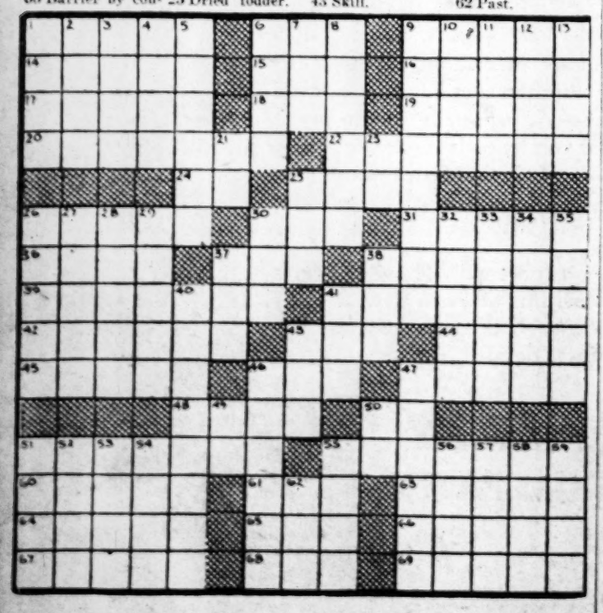

GASOLINE ALLEY—THE SUBCONSCIOUS ARTIST

SPORTS SECTION
THE ATLANTA CONSTITUTION

TWO PAGES — ATLANTA, GA., MONDAY MORNING, OCTOBER 27, 1930. — PAGE NINE

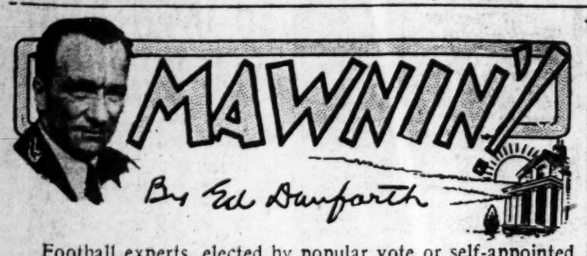

Football experts, elected by popular vote or self-appointed, insist on giving terse opinions on the outcome of games before the kick-off.

It is only fair that they be allowed to give the results afterward. Every man should have another chance.

Glancing around over the national composite gridiron, the outcome of several football games might be summarized with profit and no expense. For instance:

Tulane 28, Georgia Tech 0—Tulane's victory was a smashing victory for the anonymous letter writers.

Alabama 12, Vanderbilt 7—A coach can tell his boys how to win the game, but when the whistle blows he can do nothing else about it.

Georgia 39, Auburn 7—A team is as strong as its substitutes. The opposition usually is stronger. It takes the regulars to win nearly every time.

Tennessee 9, North Carolina 7—There is a lot of football left in the old-fashioned Fighting Volunteers, and the Tarheels have not given up either.

Furman 14, Florida 13—Even your best friend won't tell you. And if he does he'll tell you wrong.

Mississippi 0, Chicago 0 (tie)—Everybody laughed when Mississippi sat down at the piano, but, etc.

Fordham 7, New York University 0—There's gilt on them heels. Georgia needs a rest spot somewhere along the line.

Kentucky 47, Virginia 0—Recess is over. Kentucky gets Alabama next.

St. John 7, W. & L. 0—Must have been a miracle.

Navy 31, Princeton 0—Princeton casts 24 votes for the naval limitation treaty.

Oglethorpe 19, Loyola 0—Does anybody else want to get licked? Address Harry Robertson, Oglethorpe University, Atlanta, Ga.

Dartmouth 7, Harvard 2—Harvard played safety first waiting for Yale.

Yale 7, Army 7—As Booth goes, so goes Yale.

Notre Dame 35, Pittsburgh 19—The Irish have slumped badly. Over-confidence nearly proved fatal. Is Rockne losing his grip?

Ursinus 0, Susquehanna 0—Now, there's an upset for you.

Southern California 41, Stanford 12—How will Pop Warner explain that one: An error in judgment by his quarterback at a critical moment?

DEFEAT INSURANCE.

Ralph McGill, the big adjective and adverb man from Tennessee, and the finest football writer in the south, came back to his desk today from Birmingham in a strange state of depressed elation.

McGill is an old-fashioned Vanderbilt alumnus who has died for "Coach" on the football field and still has nine or ten lives to give for the Gold and Black. Yet he controls his smouldering loyalty better than any newspaper man in the field today.

McGill suffered gnawing pain to see Alabama toss his Commodores out of the conference race, but he wrote the best football report of the year from the press box at Legion field. Readers of the Sunday Constitution ate it up.

However, McGill has a brand-new mutt named Faust of aristocratic lineage who went into a dog show here Friday night and cleaned up. Faust won three ribbons and a silver trophy and had his picture made for the papers with a beautiful young lady (Miss Lilyan Starr) holding him.

Between moaning over Vanderbilt and exulting over Faust, Brother McGill spent a Sunday of emotional acrobatics. The moral is: If you must have an alma mater, get a dog.

WAYWARD'S BIG SATURDAY.

Before I forget it I must call attention to the unerring picking of winners that Wayward Boye, the Man Without a Mind, exploited in the public prints Saturday.

Aside from 22 slight mistakes—that is placing the name of the loser under the winner column—he landed every one of his choices, with exception of the Yale-Army and the Mississippi-Chicago ties.

His most notable exploits came in picking Florida, Georgia Tech, Chicago, Vanderbilt, Loyola, Princeton and New York University as certain winners. This would discourage anybody except Wayward. But he was not called "The Mental Marble" casually. There were 47 winners and 22 losers in his list. But it is easy to see that but for the slight errors aforementioned there might have been only 22 winners and 47 losers which would have been terrible. The season record now is 222-56. Going down!

Alabama Shares Spotlight With Georgia

TULANE THREATENS TO KEEP TITLE

Even the Georgia Subs Know How To Carry That Ball

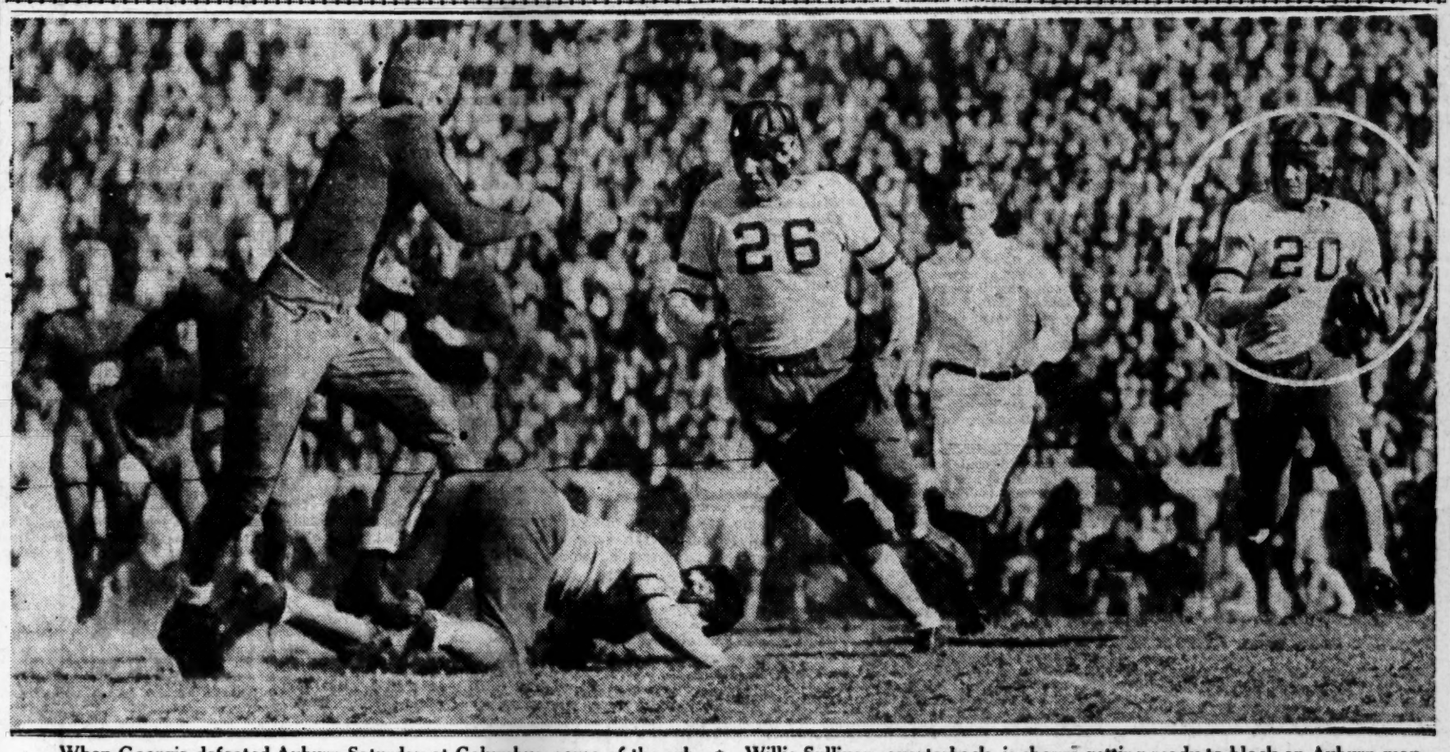

When Georgia defeated Auburn Saturday at Columbus, some of the substitutes were valuable in running up the score. In the photograph above Willie Sullivan, quarterback, is shown getting ready to block an Auburn man out of the way so that Armin Waugh, in the circle, can go on with the ball.

WAVE STRONGER THAN '29 CLUB, DANFORTH SAYS

Greenies Loom as Biggest Hurdle in Path of Georgia.

By Ed Danforth.

Six football teams were left in the Southern conference sieve at the close of gridiron business Saturday.

Alabama, Kentucky, Georgia, Florida, Clemson and Tulane are the undefeated residue.

And one of the most potent of these is Tulane—the Green Wave, in person, waving more vigorously than ever. This observer hastens to be among those first to sound the old claxon to stand by the life rafts to abandon ship. Tulane threatens to be up there at the finish, noisy and undefeated, claiming a share of the championship if not the whole piece of cloth.

The 1930 edition of the Green Wave, with The Great Banker and Ike Armstrong subtracted from the backfield, is a far better team than the outfit that scrambled through to beat Tech and Georgia last year for the championship. This impression is unmistakable in reviewing complacently the happenings on Grant field Saturday when the rebuilt Wave rolled Georgia Tech out of the race.

The Tulane team has gone home now to rest up for the game with the University of Georgia. They have two soft games, Mississippi A. & M. and Auburn, in which they will run no danger of being even closely pressed in winning. They meet Georgia in their own back yard November 15 and what a battle they will give our Bulldogs!

HARD ROW.

While Tulane is coasting, Georgia will be playing Florida and New York University, spending nights and days on Pullman cars and forced to put out everything to win. By the time they get down to New Orleans Georgia will have played a lot of football.

Tulane right now looms as Georgia's tallest hurdle. Alabama and Tech well can be forgotten for the present; those games do not come around for weeks. Tulane is sitting out there in the middle of the big road with their motor truck parked crosswise.

The statement that Tulane's 1930 team is an improvement over the eleven that won the championship is an opinion that may need elaboration.

BOTH BETTER.

In general terms, this team that Coach Bierman brought to The Flats Saturday defeated a much stronger, better knit Tech team than the 1929 team did and by a more convincing score.

The Green line is the same and on the whole seems better organized on offense. And certain individuals — Captain Roberts, center; McCanse, tackle; Dalrymple and Holland, ends—are playing better than ever.

The backfield last year had Banker and Armstrong. The smashing strength was limited; only wide plays went well.

BACKS HAVE POWER.

The backfield this year has Zimmerman, Glover, Massey and Felts. Especially Felts. Nollie Felts, the 180-pound fullback, is an old-fashioned smashing back who can crack the line and block like fury for the others. He is a good punter and would be very effective if his team gave better protection.

And on defense he is a headlong player who cannot be passed by a forward pass receiver—or even a pass, to judge from his success at intercepting Tech's chunks.

Zimmerman, Glover and Massey showed great speed in starting. Therein lies the secret of their success. They get going before the average tackle can cross the line and h ve great speed and shiftiness in the open.

BETTER BALANCE.

All in all Tulane's backfield this year, under the capable direction of Dawson at quarterback, is a better balanced crew than the one last year that went on to a championship.

Let it be repeated here once more—Georgia will have its hardest problem of the 1930 campaign in beating Tulane in New Orleans. The Bulldogs will key themselves for Alabama automatically, but it will be hard to get them steamed up for Tulane. Now don't ask me why, but it is so.

Georgia Tech showed an improvement in defensive play against Tulane. Most of the improvement came

Continued on Second Sport Page.

Alabama Shares Spot With Georgia Eleven

Red Regiment's Victory Over Vanderbilt Stamps Crimson Great Title Threat.

By Ralph McGill.

Alabama's big eleven has, for the nonce at least, pushed even with Georgia's Bulldogs in the Southern conference spotlight.

There is a certain amount of mystery behind the Red Regiment which erased Vanderbilt's Commodores from the picture Saturday at Birmingham.

Alabama has played two real opponents. Tennessee was defeated 18 to 6. Vanderbilt succumbed 12 to 7.

In neither game did the Red Regiment appear to be extended. They seemingly won under wraps from Tennessee, using straight football to score their winning points early and then playing a defensive game.

Against Vanderbilt the Crimson-clad eleven used double and triple passes, brought Monk Campbell, a real spin-play artist, into use; showed a great punter in John Cain, and yet seemed to score with a modicum of ease when they did score.

In neither game was a forward pass used in advancing the football. All the yardage has been measured by the flying feet of the backs.

One is inclined to think that Alabama hasn't been extended to the full limit of their amazing power as yet. If they have, Vanderbilt did it. Yet Wade may have a pass attack. He showed a better punter than anyone thought he had in Cain, the southpaw punter.

THE QUESTION.

Is Alabama just a big, powerful eleven that cannot use the open game but must pound its way up the field, or is it one that has held in reserve an attack that is deceptive and varied in character and not restricted to the hammering at the line and off tackle?

Wallace Wade claims to have a pass game. He says it is nothing startling but is a good one. He declares that there is no use in playing an open game just to please the fans when the old hammer will do it.

The Crimson used one pass Saturday. It was worked from the formation that Flash Suther is in when he is to run on the double pass play that has proved so effective. And it was almost perfect. The Crimson receiver was in the clear over the line but dropped the ball.

PURE POWER.

It is very likely that Alabama's strength is largely in the power her backs and line can generate rather than in any deception.

And the power attack is not just a dumb plunge ahead. It is powerful but it is a power that is smartly directed. Wallace Wade seems to have a very fair quarterback this fall.

He doesn't need any unusual open stuff. In fact, his double pass and his spin plays are deceptive in themselves. The Alabama attack depends on power almost entirely, but it is not just dumb power.

STILL IN DARK.

It remains to be seen whether the Crimson Tide is a great ball club or not. It is a good one.

Kentucky is next. Wallace Wade is genuinely worried. The game of Saturday was hardly over before Wallace Wade was deep in the mullugrubs about the Kentucky game.

He realizes that his trouble is largely mental. He yanked his team to a high pitch for Tennessee. He could have beaten the Volunteers by twice as much as 18 to 6 had he chosen to.

ENDLESS TUNING.

In the Vanderbilt game he tuned them up until the fiddle strings were near the breaking point. And it was a hard fight. Vanderbilt, with poor play by her ends and tackles, was a threat until the final out.

And if the Tide should play a slip-shod game next Saturday at Lexington, Ky., it might meet with a reverse.

In all probability, however, the Tide will struggle on through the Kentucky and Florida games. The schedule is not an easy one. The Tuscaloosa eleven didn't dodge the issue when it placed Tennessee, Vanderbilt, Ken-

Continued on Second Sport Page.

KNOXVILLE SET TO BUILD CLUB

Organization Slated To Begin This Week, Officials Say.

KNOXVILLE, Tenn., Oct. 26.—(AP) Knoxville's Southern league baseball club, acquired through the transfer of the Mobile franchise, will probably be organized this week, Councilman W. N. Smithson said tonight.

Organization, he said, has been delayed on account of the absence of Major George L. Berry, one of the principal stockholders in the Knoxville club and who is slated as president.

Smithson announced that W. A. Douglas, vice president of the Mobile club, has secured for Knoxville all of the minority stock owned by Mobile. Douglas represented minority stockholders of Mobile at the recent Memphis meeting. The majority stock had already been acquired, Smithson said.

Once organized, Knoxville will select a manager who will begin building a team from the 20 players obtained through the purchase of the Mobile club.

Smithson said he has had 12 applications for the managerial job.

Railway Bowlers Change Club Name

Southern Railroad's Class A team in the City Duckpin league henceforth will be known as the Brotherhood of Railway Clerks, Lodge 943. Only members of the brotherhood will be permitted to play in the regular league games.

Thomasville Hurt By 'Longest Gain'

THOMASVILLE, Ga., Oct. 26.—Gloom is thick along Dawson street here tonight.

A group of youngsters, full of the spirit of autumn and football, were having the time of their lives doing a bit of backyard punting and envisioning future glories on the gridiron. While the excitement was at its height a motorist drove down the street, as motorists will, and a particularly impressive punt came to rest and lodged on the bumper of his car.

Shrieks rent the air, but the man at the wheel continued serenely on his way and disappeared at a lively clip for the longest gain on a single play ever recorded in local grid history.

Another football isn't available just now, and the boys sent out a "lost, strayed or stolen" notice at once, but to date have not recovered their property.

FORT POLOISTS DEFEAT GUARDS

Army Quartet Gains 7-4 Vengeance for Previous Trouncing.

By Walter Wilkes.

Getting the jump with Captain Wing's goal early in the first chukker and holding their lead all the way with the exception of the latter part of that opening period, when Moran scored to even the count temporarily, the Fort McPherson poloists defeated the Governor's Horse Guards Sunday by a 7-4 margin.

Victory was doubly sweet to the post players, for prior to the game yesterday they had lost three straight contests to their rivals.

FINAL PRACTICE.

This final practice tilt before the start of the championship series next Sunday, however, found Major Franke's team clearly superior. Their teamwork was for the most part smoother and with Shubert playing a brilliant defensive game, the soldiers followed the ball well and fed the willow cleverly to their No. 1, Wing, who rang up four goals during the game.

Major Franke rode hard and played his usual fine game, while Lieutenant Spettel had a number of sparkling shots to his credit.

The Guards, obviously handicapped by the absence of Williamson who has come to rate as their regular No. 3, fought hard, and were in the game all the way.

MORAN STARS

Wesley Moran protected well considering the vigor of the attack directed at him, and at times drove through to carry the ball down field himself, playing No. 1 for the moment and reversing the usual order. Christian also performed creditably.

Action was fast all the way and there were numerous mixups near the sideboards, some of which caused portions of the unusually large crowd to seriously consider a dash to safety from the clattering hooves of the horses.

The goal by Spettel in the third period, when he carried the ball three-fourths of the length of the field to score almost single-handedly, was the most spectacular of the afternoon, though Wing's drive from 75 yards between the posts and through players of both teams in the sixth chukker brought plenty of applause, also.

GENERAL REFEREES

Major General Frank R. McCoy, fourth corps area commander, refereed the last half, and among the spectators were members of the Debutante club and a number of the Georgia Tech football players, who were specially invited guests of the Fort McPherson Officers' club.

The lineup and summary:

GUARDS (4)		FORT MAC (7)
Love	No. 1.	Wing (4)
Christian (2)	No. 2.	Spettel (1)
Graham (1)	No. 3.	Franke (2)
Moran (1)	Back	Shubert

Substitutions: Guards—Sluder for Love. Referee: Lieutenant Biddle, Major General McCoy.

Texas Ags, Baylor Resume Relations

COLLEGE STATION, Texas, Oct. 26.—(AP)—Resumption of athletics between Texas A. & M. college and Baylor University, severed in the fall of 1926, was authorized in a joint statement signed by President T. O. Walter of A. & M., and President S. P. Brooks of Baylor and announced here today.

Athletic teams from the two institutions have not met since their football game at Waco four years ago, which was followed by a student clash.

There was no indication today when the first game between the schools would be scheduled, but negotiations between their athletic councils are expected to get under way at once. It was considered probable Baylor and A. & M. football teams might meet next fall.

Chris Cagle Discusses Romance and Coaching

Ex-Army Star Visits Atlanta—Is Delighted That Cadets "Remembered" Booth.

By Ralph McGill.

An harassed young man pushed a gray felt hat back over his sandy hair Sunday night and opined that football coaching was not without its troubles.

A year ago his name was in the 48 and 72-point type in all our best newspapers.

This fall, down around the bottom of the sports pages where the short fillers are, one may find in 14-point type a headline which says that Chris Cagle's team has lost another close one.

Christian Keener Cagle, one of the greatest halfbacks the nation ever had and a hero at West Point for four years, is now just a young man 24 years old for whom the breaks have been bad.

He signed on at Mississippi A. & M. when West Point found he had been married for a couple of years, in violation of the rules. He was taken on as a backfield coach. But things didn't go so well. In a few weeks Chris Cagle, 24 years old, with no coaching experience, found himself in charge of poor material and with a tough schedule ahead.

It's no wonder that his brow is wrinkled. He stopped off in Atlanta Sunday on the way home from North Carolina State, where his team dropped a 14-to-0 game.

And the best story he told was the story of his romance, the romance that led to his resignation from West Point in his senior year. It's the first time it's been told.

STARTED AT DANCES.

"I was a senior at Southwestern Louisiana Institute," he said, "and we were getting ready for the dances that spring. I never paid much attention to girls. When I was playing football I didn't think of anything else.

"This girl came up to the dances.

"Say," he broke off, blushing furiously, "I thought she was the prettiest girl I ever saw and I still think so. I don't know why, but I got interested in her. I made some dates to take her to the dances.

POINT LOST LURE.

"I had already agreed to go to West Point. I got to hoping the papers wouldn't go through. I didn't want to go.

"Then I decided it would be better to go on and get some experience. I decided to stay a couple of years and come back to Southwestern and coach.

"I stayed the two years and then got married. The boys kept begging me to come back another year. I didn't want to quit on them and she said to go ahead. I was sure I'd resign after that year.

WENT BACK.

"And then they elected me captain. Well, there wasn't anything else to do. I went back. I couldn't throw the boys down. They were great fellows, so I just went on.

"And when this storm broke I wired her to come on to New York. They say a woman can't help talking, but say, that girl didn't say anything except nothing. She said that in a lot of words but all she said was nothing at all.

"The first time she was interrupted was here in Atlanta. When she got to New York there were 127 reporters and photographers asking her questions. She told them nothing. She's a great sport, that girl.

FOR ARMY.

"I'll always be for the Army. I'm writing for the New York papers. I said in an article the other day that I couldn't help being for the Army. I always will be."

Cagle was asked about the team this year.

"Did you see what they did to Booth?" he asked. "You know, last year we hadn't heard about Booth. We went out for the Yale game and scored 13 points. We all agreed that was easy so we sat back and rested. And then they put in Booth. And before we realized what had happened he had scored or helped score three touchdowns and beat us.

THEY DID!

"I knew they were waiting for him this year. All the boys who were coming back agreed that they would know

Continued on Second Sport Page.

W. L. CHRISTNER TOP RING CARD

Friday Bout Is Headliner; Other Fights Are Mediocre.

NEW YORK, Oct. 26.—(AP)—Searching for a headliner on the nation's boxing program this week is a rather difficult task, but if there is an outstanding bout scheduled, then the Young Stribling-K. O. Christner 10-rounder in Boston on Friday night probably occupies that place of honor.

The Georgia heavyweight and Christner originally were slated to t ngle in Newark last week but K. O. developed knee trouble, when it appeared the financial returns would not be sufficient, and so the bout was shifted to the Boston arena.

Except for this bout, the fights schedule for the week might be classed as mediocre. The Chicago Coliseum features Tuffy Griffiths but his opponent is George Neron, an unknown who calls Greece his home.

A rodeo is on in Madison Square Garden, giving boxing an off week there.

Other bouts:

Monday—At St. Louis: Jack Barry, Chicago, vs. Jimmy Bean, Oklahoma City, light-heavyweights, 10 rounds. Babe McCorgory, Tulsa, vs. Tommy Murphy, Youngstown, Ohio, light-heavyweights, 10. At Des Moines: Sammy Mandell, Rockwell, Ill., vs. Tony LeGuire, lightweights, 10. At New Haven: Al Friedman, Boston, vs. Ralph Ficucello, New York, heavyweights, 10.

Tuesday—At Indianapolis: Roy Wallace, Indianapolis, vs. George Larocco, New York, light-heavyweights ,10.

Wednesday—At Kansas City: Charley Arthurs, New York, vs. Jackie Gibbs, St. Paul, Light-heavyweights, 10. Clyde Chastin, Dallas, vs. Walter Dunham, Fort Scott, Kan., light-heavyweights, 10. At Cleveland; Jackie Fields, Los Angeles, vs. Paul Pierone, Cleveland, 12.

Friday—At Chicago: Nattie Brown, San Francisco, vs. Larry Johnson, Chicago, light-heavyweights, 8.

Fox Hunters Meet In Kentucky Today

CRAB ORCHARD, Ky., Oct. 26.—(AP)—The 37th annual meeting of the National Fox Hunters' Association will begin here tomorrow at daybreak, when the Chase futurity for a $1,000 purse and trophies will be cast.

The futurity has drawn a field of 175 hounds, and more than 100 have been entered in the all-age stake to be run later in the week. Stable room has been provided for 200 horses to be used in the horse show, steeplechase and in following the hounds.

Most of the 400 expected guests arrived today, and the afternoon was given over to marking the futurity entries. The association meeting will continue all this week.

Continued cool weather and light rains in the past week have practically assured ideal weather for the meeting. Last year's meeting was conducted at Nashville, and most of the hunters who participated are expected to attend the Crab Orchard event.

Michigan Hails Second 'Benny'

CHICAGO, Oct. 26.—(AP)—They are hailing Harry Newman, 19-year-old Jewish lad from Detroit, as a second Benny Friedman at the University of Michigan tonight.

Newman, in each of Michigan's three Big Ten triumphs, flashed the same forward passing skill that made Friedman an All-American star.

Against Illinois Saturday Newman, sophomore quarterback, tossed two forward passes and kicked a field goal that enabled the Wolverines to conquer the Illini 15 to 7. Both of the heaves landed behind the Illinois goal line. Against Ohio State a week ago, he tossed a 53-yard pass for a touchdown.

Strangely enough, Newman learned his forward passing from Friedman in a summer camp where Friedman was a counsellor.

Newman is a stock youngster, weighing 174 pounds.

BARNES, MURPHY LEAD GOLF PLAY

Cards of 79 Are Best of Early Muny Qualifiers.

Tommy Barnes, young brother of Pete Barnes, and C. O. Murphy, of the James L. Key course, continue to lead the field among the early qualifiers for play in the annual city municipal tournament of the John A. White course in West End. Barnes and Murphy shot 79's Saturday afternoon. Max Smith, also of the Key course, led the Sunday players with an 80.

Today, Tuesday and Wednesday also will be given over to qualifying rounds and match play will start Thursday.

The low 16 players will form the championship flight and the remaining players will be grouped into flights of eight each. The defeated eight players in the championship flight will form the consolation flight.

Every golfer in the city who is not affiliated with some private club is eligible to participating the tournament and prizes will be given to winners and runners-up in each flight.

Jeff Modie, professional at the course, will be in charge of the tournament.

Small Field Seen For Net Tourney

PINEHURST, N. C., Oct. 26.—(AP) A field of at least 20 was indicated tonight by entries received in the seventh annual mid-south tennis tournament.

Late entries expect just before the start of play tomorrow has delayed seeding in men's singles, but they are expected to be in this order: Wilmer Hines, Columbia, S. C.; Robert Crossland, Charlotte; Ed Yeomans, Washington; Herbert D. Vail, Glencove, L. I.; Harvey Harris, Lenoir, and Richard Covington, Asheville.

ROBERTS PACES DIXIE SCORERS

"Ripper" Crashes to 72 Points; Welch Trails With 64.

Jack Roberts, of Georgia, is leading the Southern conference scorers with 72 points, made by 12 touchdowns. He increased his points Saturday against Auburn.

Maxley Welch, Clemson's great quarterback, is running him a close second with 64 points scored with 10 touchdowns and four points after touchdown.

NEW YORK, Oct. 26.—(AP)—Scoring 28 points against Penn State, Leonard Macaluso, Colgate's plunging fullback, jumped into the lead Saturday among the eastern football cohorts.

The four touchdowns and four points after touchdown sent Macaluso's total points for five games soaring to 70 points, assembled by the means of nine touchdowns and the kicking of 16 extra points.

Jim Murphy, who led the pack a week ago, counted Fordham's only touchdown in the New York University game but trailed the Colgate star by four points. His 66 points were gained by 11 touchdowns. With Cornell idle, Viviano dropped back to third place with 60 points while Tanguay, New York University sophomore ace, continued to press the leaders with 59 points.

The leaders:

Player and College—	Pos.	G.	TD.	Pt.	Total
Macaluzco, Colgate	FB	5	9	16	70
L. Murphy, Fordham	HB	5	11	0	66
Viviano, Cornell	HB	4	10	0	60
Tanguay, N. Y. U.	HB	5	9	0	54
xHewitt, Columbia	QB	5	8	5	53
Goff, Rhode Island	FB	5	9	0	54
Grossman, Rutgers	FB	5	9	0	54
Eyth, Carnegie Tech.	HB	5	9	0	54
Foster, Bowdoin	HB	5	9	0	54
Stevens, Syracuse	HB	5	8	0	48
Dubinsky, C. C. N. Y.	HB	5	8	0	48

xAlso kicked field goal.

WHITES WIN.

SAVANNAH, Ga., Oct. 26.—(AP)—The White polo team of the 118th field artillery defeated the Reds in a fast game here this afternoon, 5 to 0.

Commercial-Decatur Game Features Week of Light Prep Activity

T. H. S., MARIST TO MAKE TRIPS; 3 GAMES HERE

Third Night Game in Prospect for Friday Night.

By Roy White.

Activities in Atlanta's prep football circles will subside considerably during the week-end. Only three games appear on local gridirons with several others visiting on foreign fields. Commercial High, with its up-and-coming team, will meet Decatur in the week's highlight. It is very likely that the game will be played Friday night under the flood lights in Decatur.

Boys' High, after a rest last week, will play University School Friday afternoon at Spiller's and G. M. A. will take on Carrollton Aggies Friday at College Park. The Cadets were also idle last week-end.

Both Boys' High and G. M. A. should rule favorites to win this week.

Tech High will play its first out-of-town game Saturday afternoon in Charlotte, N. C., with Charlotte High as opponents. It will be the second successive year that the Smithies have journeyed to the North Carolina city. They were defeated by a one-touchdown margin last year.

OTHER GAMES

Marist will play Canton High Friday afternoon in Canton and Fulton and Russell will both have an open date on their schedule.

Night football seems to have solved the situation among the prep ranks. Decatur High tried out the light in a game with Athens High October 17 and it proved a success. The attendance was well over 3,000 persons, but hundreds of complimentary tickets were given away to the demonstration game.

Almost every coach who saw the game seemed pleased with the results. Several visiting coaches were high in their praise of the night game and Coach Buck, of Lanier High, intimated that Lanier may play some of its November games under lights in Macon.

GOOD FOR DECATUR

Introduction of night football evidently was an inspiration to the Decatur High team for it was the first time in nine years that the DeKalb county eleven had been able to beat Athens High. It was not the line plunging or the end-running attack, but forward passes that spelled defeat for Athens High, and forward passing is considered the hardest type of football to play at night.

While local prep teams are having their own scraps, members of the G. I. A. A. will have plenty of trouble among themselves to worry about.

Savannah High and Lanier High play in Macon Saturday in the highlight on the week's state card. Both are contenders for state honors and neither has been beaten by any team within the association.

YEARLY ROW

Monroe Aggies and Madison Aggies, leaders in the northern division of the G. I. A. A. at present will settle a yearly row on the Monroe gridiron. Monroe held the Oglethorpe freshmen to a scoreless tie and a week later was defeated by the strong Tech freshmen eleven in Athens.

Madison Aggies, which won the northern division title last year, proved its championship contentions with a 7-to-0 victory over Tech High two weeks ago at Spiller field.

Riverside Military Academy will journey to West Point, N. Y., to play the Army Plebes in an intersectional game. It is the second time this season that a Georgia eleven has played a service eleven. G. M. A. lost a 6-to-0 game October 18 in Annapolis, Md., to the Navy Plebes.

Hunters Will Help Ducks This Season

NEW YORK, Oct. 26.—On the eve of the opening of the duck shooting season in every state in the Union, thousands of sportsmen are turning their attention to constructive conservation and restoration measures, according to officials of the American Game Protective Association. Not only have many declared they will not take the limit, but will feed the ducks and endeavor to have "rest" days set aside for them. On these days there will be no shooting. Such voluntary practices already exist in localities of nearly every state, a self-imposed restriction of the hunters upon themselves.

Hunters also are planning the planting of permanent duck foods. The better foods, according to announcement of the Ohio conservation division, are wild celery, wild sago, wild duck millet, wapato or duck potato, and wild rice.

Wild celery is a favorite food for canvasbacks, redheads, and bluebills. Widgeon, teal, pintails, mallards, coots and geese will also come to wild celery waters. It thrives in fresh and slightly brackish waters, preferably in bays and nooks, submerged. It is excellent food for game fish, too.

JRC RADIO TUBES are thoroughbreds ... ready to prove by performance

JOHNSONBURG RADIO CORP.
Johnsonburg • Pennsylvania

Radio Wholesale Corp.
Distributors
120 Spring St., N. W., Atlanta

'Stumpy' Gallops As Dodgers Win

NEW YORK, Oct. 26.—(AP)—Stumpy Thomason, former Georgia Tech backfield ace, made his debut in professional football today and played the leading role as Brooklyn Dodgers of the National league trounced Ray Barbuti's independent team, the Long Island Bulldogs, 45 to 0.

Thomason entered the game in the first period after Rex Thomas, left half, was removed on account of a twisted ankle. He scored only one touchdown, but proved hard to stop and made long gains. He got loose several times and tore the Bulldog line to pieces, providing the big thrill of the game for 10,000 fans. Brooklyn had an easy triumph, scoring all points in the first three periods.

BATTLING STOCK PRODUCED DEKUH

Strib's Armistice Day Foe Comes From Race of Fighters.

Arthur Dekuh, the Italian giant, who meets Young Stribling here at Spiller field on the afternoon of Armistice Day, comes from a race of warriors who trace their great and near-great back to the early days of boxing in this country.

One of the first Italians to gain fame in the squared circle was little Casper Leon, who battled valiantly against such mighty warriors as Jimmy Barry and Terry McGovern. Leon might possibly have worn the crown, but he came along at the wrong time. Following shortly after Leon came Benny Yanger, who was a featherweight in his best days.

The next boxer of the Boot country was Joe Grimm, the Iron Man from Philadelphia. Grimm, only a middleweight, fought the biggest and best men of his time. He was a punching bag for such blasting hitters as Bob Fitzsimmons, Peter Maher, Sam Langford, Joe Walcott, Joe Gans and others, but none of them was ever able to knock Jim out. Finally a middleweight, Sailor Burke, stopped him.

Johnny Dundee was next. He won the featherweight and junior lightweight titles. Cannon Ball Eddie Martin, next, also won the bantamweight title and graduated from that class to battle the feathers and junior lightweights for several years.

Pete Herman, another holder of the bantamweight title, was one of the greatest little fighting men that division ever produced. Joe Dundee, of Baltimore, donned the royal robes of the welterweight champion, but had a rough and unpleasant voyage and lost almost as many battles as he won after taking the title.

Sammy Mandell, lightweight champion and one of the classiest boxers ever to grace the ring, held the title for four years and met the best opposition in the ranks of the feathers and lightweights. Rocky Kansas, who lost his lightweight crown to Mandell, was as rugged and willing a warrior as even entered the ring.

Most of the giants of the prizering are Italians. Primo Carnera, Vittorio Campolo, Roberto Roberti and Arthur Dekuh are all from Italy. Dekuh was the first of the quartet to invade this country and started right off meeting the tough ones. Dekuh is probably the best hitter of the lot and the other members of the quartet have kept pretty far away from him with the exception of Campolo.

Dekuh, who is not being handled by any of the New York cliques, has been shooed to the sidelines as far as championship shots are concerned, and has been forced to battle and win on his merits alone, without any opponents being selected.

Dekuh is expected to arrive here the last of this week and start preparing for his bout with Young Stribling.

'BAMA, GEORGIA SHARE 'SPOT'

Continued from First Sport Page.

tucky and Florida all in a row on their card.

BULLDOG-TIDE.

They are already talking the Georgia-Alabama game in Birmingham on Thanksgiving Day.

The seats for that contest are already sold between the two 30-yard lines.

It should be quite a struggle. And should the Alabama eleven continue to tackle and block as they did Saturday they are quite likely to nudge Georgia out of the picture.

BATTERING RAMS.

That blocking and tackling is devastating and terrific. The teams that play Alabama are always battered.

Vanderbilt, undefeated until Saturday, seems to have left her future in Birmingham. The Commodores meet Mississippi, Georgia Tech, Tennessee and Maryland.

Mississippi should be comparatively easy. Then comes Tech, which won't be so easy, and following that the Tennessee game, which will be still more difficult. Those are the games that matter on the schedule.

SHOULD BREEZE.

The Commodores should come through the remainder of them. They learned a lot and lost some overconfidence in the Alabama game. The game should act as a tonic.

Vanderbilt's tackle play Saturday was miserable. The end play was little better. Gracey, the Vanderbilt center, was the only lineman to outplay his Alabama rival. Gracey is just a sophomore, but Wallace Wade called him the best center he has seen this year. Jess Thomas, halfback, played a great defensive game, as did Mouse Leonard. Leonard was the chief threat on the offense.

The direction of the Vanderbilt team was rather disappointing. It lacked clarity and many plays were ill chosen.

The Commodores were undoubtedly overconfident and consequently sluggish for the Alabama game. Their three "soft-boiled" games following the Minnesota struggle didn't do them any good. They'll be better. They were a good team Saturday.

TECH vs. CAROLINA
SATURDAY, NOVEMBER 1ST
$14.97 ROUND TRIP DURHAM--$15.44 ROUND TRIP RALEIGH
THRU SLEEPERS TO DURHAM—OFFICIAL ROUTE TECH TEAM
FRED GEISSLER, ASST. PASSENGER TRAFFIC MGR.
PHONE WAl. 5018-2708
CITY TICKET OFFICE, PIEDMONT HOTEL
SEABOARD

WAVE IS THREAT TO HOLD TITLE, DANFORTH SAYS

Present Team Looks Stronger Than 1929 Championship Squad.

Continued from First Sport Page.

after the Greenies had scored two touchdowns. The Tech tackle on the "short side" kept charging straight ahead instead of slanting in at the play and that fault was exploited by the Greenies for two touchdowns—that and the poor tackling in the Tech secondary. This error was corrected and Tulane's marching stopped.

IT'S EASY THEN.

But with two touchdowns in the bank, Tulane could play free and loose and they counted two more touchdowns on what are called breaks. That always happens in such cases when teams are fairly well matched; the one out in front can go yoicks and away with any sort of football.

Tech's offense was slow starting and blocking was inferior. However, an end like Dalrymple and a tackle like McCanse are liable to make any offense look ragged and halting.

The uncertainty of sophomore players, however clever, when pitted against veterans was illustrated in part by Alabama's victory over Vanderbilt. The young men of Coach McGugin made many mistakes, it seems, and no doubt learned plenty that will serve them in good stead in later games with Georgia Tech and Tennessee. And is Alabama good? Expert observers say the Tide might just as well have made two more touchdowns.

THAT'S THE ONE.

Alabama, with four conference victories, plays Kentucky, with three, Saturday. That one is THE battle.

Florida lost some caste by letting Furman slip up on the blind side and win, 14-13. Such a defeat will do Florida no good in playing Georgia at Savannah this week. It might, however, do Georgia some harm—take that back—nothing could dim the ardent desire in the Bulldog camp to give Florida a good lacing. The Bulldogs will be ready to play another slashing game down there.

Clemson, undefeated by any team and with two conference victories on the shelf, meets Tennessee in Knoxville. It will be a tough one for Coach Cody's men. They already have played six games and may be getting tired of football. If such be their frame of mind, a Tennessee team working like beavers to retrieve lost ground will be no easy opponent.

Standings

The following standings have been compiled by the Associated Press and include games of Saturday, October 25:

CONFERENCE.

TEAMS—	Won	Lost	Pct.
Alabama	4	0	1.000
Kentucky	3	0	1.000
Florida	2	0	1.000
Georgia	2	0	1.000
Clemson	2	0	1.000
Tulane	1	0	1.000
Georgia Tech	2	1	.667
Tennessee	2	1	.667
North Carolina	2	2	.500
South Carolina	2	2	.500
Vanderbilt	1	1	.500
Miss. A. & M.	1	1	.500
Duke	1	1	.500
Maryland	1	1	.500
Virginia	1	2	.333
Louisiana State	1	2	.333
N. C. State	1	2	.333
Sewanee	1	3	.25[illegible]
W. & L.	0	1	.000
V. M. I.	0	2	.000
V. P. I.	0	2	.000
Auburn	0	3	.000
Mississippi	0	3	.000

S. I. A. A.

TEAMS—	Won	Lost	Pct.
Presbyterian	4	0	1.000
Loyola	2	0	1.000
Centre	2	0	1.000
Kentucky Wesleyan	1	0	1.000
Georgetown (Ky.)	1	0	1.000
Howard	1	0	1.000
Centenary	1	0	1.000
Spring Hill	1	0	1.000
Miami	1	0	1.000
The Citadel	2	1	.667
Miss. College	2	1	.667
Louisville	2	1	.667
West Kentucky	2	1	.667
Louisiana Normal	2	1	.667
Chattanooga	2	2	.500
Birmingham-Southern	1	1	.500
Wofford	1	1	.500
Millsaps	1	1	.500
Stetson	1	2	.333
Mercer	1	2	.333
Louisiana Tech	1	2	.333
Newberry	0	1	.000
Erskine	0	1	.000
Louisiana College	0	1	.000
S. W. Louisiana	0	1	.000
Southwestern	0	2	.000
Union (Tennessee)	0	2	.000
E. Kentucky	0	2	.000
Southern	0	2	.000
Transylvania	0	3	.000
Rollins	0	0	.000

SOUTHWEST CONFERENCE.

TEAM—	W.	L.	Pct.
Texas Christian	2	0	1.000
Arkansas	2	1	.666
Rice	1	1	.500
xBaylor	0	0	.500
xSouthern Methodist	0	0	.500
Texas	0	1	.000
Texas Aggies	0	2	.000

xTied one game.

PACIFIC COAST.

	W.	L.	Pct.
Washington State	3	0	1.000
Oregon	2	0	1.000
Southern California	3	1	.750
Washington	3	1	.750
Stanford	1	1	.500
California	0	2	.000
Oregon State	0	2	.000
Idaho	0	2	.000
U. C. L. A.	0	2	.000
Montana	0	2	.000

BIG TEN.
(Conference games only.)

	W.	L.	Pct.
Michigan	3	0	1.000
Northwestern	2	0	1.000
Minnesota	1	0	1.000
Purdue	2	1	.667
Wisconsin	1	1	.500
Ohio State	1	2	.333
Iowa	0	1	.000
Chicago	0	1	.000
Illinois	0	2	.000
Indiana	0	2	.000

BIG SIX.

	W.	L.	Pct.
Kansas	2	0	1.000
Oklahoma	2	0	1.000
Nebraska	1	1	.500
Iowa State	0	2	.000
Kansas Aggies	0	2	.000
Missouri	0	0	.000

EASTERN LEADERS.

	Won	Lost	Pct.
Dartmouth	5	0	1.000
Fordham	5	0	1.000
Army	4	0	1.000
Cornell	4	0	1.000
Western Maryland	4	0	1.000
Allegheny	4	0	1.000
New Hampshire	3	0	1.000
St. John's (N. Y.)	3	0	1.000
Colgate	4	1	.800
Carnegie Tech	4	1	.800
Syracuse	4	1	.800
Pittsburgh	4	1	.800
New York University	4	1	.800
Columbia	4	1	.800
Bucknell	4	1	.800
Penn State	3	1	.750
Yale	3	1	.750
Pennsylvania	3	1	.750
Georgetown	3	2	.600
Harvard	3	2	.600
Holy Cross	3	2	.600
Boston College	3	2	.600
Lehigh	3	2	.600
Villanova	3	2	.600
Lafayette	2	2	.500
Navy	2	2	.500
Princeton	1	3	.250

THE SPORTLIGHT

By Grantland Rice

THE BIG PUNCH.

IT FELL to the lot of Notre Dame and Southern California to put on the big punch Saturday when they rolled up 76 points against Pittsburgh and Stanford, supposed to be two of the strongest teams in football.

Notre Dame's ability to run up 35 points against Pitt in two periods shows again the speed, power and all around strength of Rockne's great backfield, working back of a fast charging, alert line.

Few could have dreamed of any attack strong enough to score 41 points against the powerful team Stanford sent into action, but that is precisely what Southern California did with Duffield and Mohler leading the charge.

This was Pop Warner's fourth successive defeat by Howard Jones and the most decisive defeat of the lot.

Washington State still leads on the west coast in spite of Southern California's tremendous surge through the Cardinal wall.

SECTIONAL LEADERSHIP.

THE WEEK-END cleared up some of the underbrush in various sections, but there are still a lot of complications left. Dartmouth and Fordham moved further up in the east by beating two strong teams—Harvard and N. Y. U. Northwestern and Michigan now lead the conference march with something to spare.

The scramble in the south is the most tangled of the lot. Alabama took a big jump by beating Vanderbilt. As the case now stands Georgia, Alabama, Tulane, Kentucky and Florida are all mixed up, but there will be a lot of the tangle cleared away Saturday when Georgia faces Florida and Kentucky drives at Alabama. This last party will be one of the best of the year with two of the south's greatest teams under heavy fire.

Tulane came with a rush against Georgia Tech and is now high on the list. If Alabama can get by Kentucky with Shipwreck Kelly, one of the big spots of the southern campaign will be the meeting of Georgia and Alabama later on.

THE HOSPITAL LIST.

FOOTBALL in the east stirred up more than its share of indignation on Saturday when Booth, of Yale, and Murphy, of Fordham, were both hurried from the field with head injuries that left both practically unconscious. Their supporters felt that both star backs had been unduly jolted and harried and the booing choruses were unusually strong.

Only those on the field can know what actually happens under these conditions.

On the same day Devens, one of Harvard's best backs, was retired with a leg injury during the game against Dartmouth that may end his football career for the season, but no public complaint was registered on this play.

In the Army-Yale incident it so happened that one of the men who nailed Booth was Price, the 220-pound tackle. When 220 pounds happen to catapult against 140 pounds, with the 140 pounds spun out of position at the moment, the result is pretty sure to have just one answer. And it is rarely in favor of the 140-pounder.

Neither Army nor Yale had any chance to put on a high class attack with a slippery ball to carry over a slippery, muddy field. Both teams got the best they could from the handicapping conditions where two strong lines battled to a standoff.

Having developed the winning habit back in 1928, Major Cavanaugh and Fordham see no reason to give up the same.

THE P. G. A. MISTAKE.

THE PROFESSIONAL GOLFERS' ASSOCIATION has failed to realize the fact that when private golf clubs put up $3,000 or $5,000 for a professional tournament they are only interested in the appearance of individual stars. They have no connection with any organized effort to keep these tournaments going.

As a result of P. G. A. demands for 10 per cent of the prize money, two California clubs have already called off their money tournaments and others will follow this move.

It is quite possible there will soon be a big slump in these big money tournaments if there are any further demands.

UP TO THE FIGHTERS.

MORE THAN ONE FIGHT has been called off recently because public interest in the same was about as hot as an iceberg or a winter wind started from Baffin's bay.

It took the public at large some time to tumble to the fact that it was paying big money to look at fighters who had no blazing desire to fight. It will take some real fighting now to rebuild the old enthusiasm, which has blown out to sea.

If there are any fighters left who feel like fighting they can hardly afford to waste any more time in an attempted revival of a lost art. The fighters, managers and promoters are losing money—not the public—for the first time in many years.

Captain Simrall's Michigan team has come with a rush in the last three games, indicating another hard test for Harvard next week. The conference dash between Northwestern and Michigan may lead to a dead heat.

It took the Navy some time to slip loose from its shackles, but when the leash was finally cut it was an entirely different Navy team that moved through the jungle on Saturday. This isn't a Princeton year and the chance for a Tiger rally now is slight.

(Copyright, 1930, for The Constitution by the North American Newspaper Alliance.)

Conference Records

GEORGIA.

31—Oglethorpe	6
51—Mercer	0
18—Yale	14
26—N. Carolina	0
39—Auburn	7
165	27

FLORIDA.

49—Southern	0
27—N. C. State	0
7—Auburn	0
19—Chicago	0
13—Furman	14
115	14

ALABAMA.

43—Howard	0
65—Mississippi	0
25—Sewanee	0
18—Tennessee	6
12—Vandy	7
163	13

TENNESSEE.

54—Maryville	0
18—Centre	0
27—Mississippi	0
6—Alabama	18
9—N. Carolina	7
114	25

TULANE.

34—Sc. Western	0
0—Northwestern	14
19—Texas Aggies	9
21—Birm.-South.	0
26—Ga. Tech	0
152	23

NORTH CAROLINA.

13—W. Forest	7
39—V. P. I.	21
28—Maryland	21
0—Georgia	26
7—Tennessee	9
87	84

GA. TECH.

45—S. Carolina	0
0—Carnegie T.	31
14—Auburn	12
0—Tulane	28
59	71

AUBURN.

0—Birm.-South.	7
13—Spring Hill	0
0—Florida	7
12—Ga. Tech	39
7—Georgia	0
32	67

MISSISSIPPI.

64—Union	0
0—Alabama	64
0—Tennessee	27
7—Sewanee	14
0—Chicago	0
71	105

V. P. I.

7—Roanoke	0
21—N. Carolina	39
0—Vanderbilt	40
7—W. & M.	6
20—Davidson	19
55	54

VANDERBILT.

45—Tenn. Norm.	0
39—Chattanooga	0
33—Minnesota	7
40—V. P. I.	0
27—Spring Hill	6
7—Alabama	12
181	25

V. M. I.

12—Richmond	0
6—St. Johns	0
6—Citadel	7
0—Virginia	13
0—Maryland	20
24	40

VIRGINIA.

37—Roanoke	0
48—Rand.-Macon	0
0—Duke	32
6—Penn	40
13—V. M. I.	0
0—Kentucky	47
104	119

N. C. STATE.

37—High Point	0
0—Davidson	12
0—Florida	27
0—Clemson	27
0—W. Forest	7
14—Miss. Aggies	0
51	73

W. & L.

33—Rand.-Macon	0
15—H.-Sidney	0
14—Richmond	0
13—West Va.	33
14—Kentucky	33
0—St. John	7
88	73

L. S. U.

76—Dakota Wes.	0
71—La. Poly	0
85—S. W. La.	0
6—S. Carolina	7
6—Miss. Aggies	8
12—Sewanee	0
256	15

CLEMSON.

28—Presbyterian	7
33—Wofford	0
13—Citadel	7
27—N. C. State	0
75—Newberry	0
20—S. Carolina	7
195	21

KENTUCKY.

38—Sewanee	0
57—Maryville	0
33—W. & L.	14
47—Virginia	0
175	14

SOUTH CAROLINA.

19—Erskine	0
22—Duke	0
0—Ga. Tech	45
7—L. S. U.	6
7—Clemson	20
55	71

DUKE.

0—S. Carolina	22
32—Virginia	0
12—Davidson	0
18—Navy	0
14—Wofford	0
76	22

MISS. AGGIES.

0—S. P. U.	14
13—Miss. College	13
18—Millsaps	19
8—L. S. U.	6
0—N. C. State	7
33	66

MARYLAND.

60—Wash. Col.	6
13—Yale	40
21—N. Carolina	28
21—St. John	13
20—V. M. I.	0
135	87

SEWANEE.

25—Jax. Normal	0
14—Tenn. Poly	0
0—Kentucky	38
6—Alabama	25
14—Mississippi	7
0—L. S. U.	12
53	82

Generals Will Face Gobblers Saturday

LEXINGTON, Va., Oct. 26.—(Special.)—Plenty of hard work will be assigned the Washington & Lee football squad beginning with Monday afternoon's practice as Head Coach Eugene Oberst starts his drive toward the first major state game, that with V. P. I. here next Saturday in the feature of Washington & Lee's home-coming exercises.

It will be the Generals' seventh start this year, and their fourth game in state competition. Three state elevens, Randolph-Macon, Hampden-Sidney and Richmond, have fallen before the Generals, while two outside foes, West Virginia and Kentucky, have defeated the Washington & Lee team. Incidentally, it will be the second conference game for Coach Oberst's charges. Kentucky stopped W. & L. in its initial conference start.

Saturday morning at 11 o'clock the Virginia Military Institute and Davidson College clash on Alumni field here, and in the afternoon at 2:30 o'clock Washington & Lee and V. P. I. fight it out.

Virginia To Enlarge Facilities for Sport

UNIVERSITY, Va., Oct. 6.—The University of Virginia is now spending hundreds of thousands of dollars carrying out a program of expanding its athletic facilities, not only for teams in intercollegiate competition, but for the individual student who seeks recreation and exercise.

The major construction is the new stadium now being built about 200 yards west of the Memorial gymnasium. This has been made possible by a gift of $300,000 from Frederic W. Scott, of Richmond, Va., rector of the university.

Thirty tennis courts are being laid out to the north and south of the gymnasium surrounding the reflecting pool. A gift of $5,000 from Lady Nancy Astor started the fund for this work, and a total of $20,000 is being put into the courts.

One of the foremost tennis court engineers of the nation has been secured to do this work. Most of the grading has been completed and workmen are now mixing clay for the base of the courts.

UPSETS SCARCE AS EAST RISES IN GRID RATING

Midwest's Supremacy Is Checked; Dope Holds True.

By Hugh S. Fullerton, Jr.
Associated Press Sports Writer.

NEW YORK, Oct. 26.—(AP)—The season of football upsets, which went in an unchecked career through mid-October, received a serious setback in the games of the last Saturday of the month. And with it, the supremacy of the midwest in intersectional clashes was checked to a large degree.

Upsets were exceedingly rare in the important games throughout the nation unless some surprisingly big scores by favored teams can be placed in this classification. The Ramblers of Notre Dame, again rambling toward a claim for a national championship, gave a great example of this kind of upset when they gave the powerful Pittsburgh eleven a sound trouncing by a score of 35 to 19.

ONLY VICTORY.

The triumph of the Rocknemen in the only important east-west battle brought the only triumph for the westerners over eastern teams. In lesser clashes, Carnegie trounced Western Reserve, 40-6; Boston College defeated Dayton, 15-6; Allegheny swamped little Adrian, 31 to 0, and Rochester beat Kenyon, 13-6.

Two other midwestern teams were victorious in intersectional games. Nebraska went into the Rocky Mountain conference to defeat Montana State, 53 to 7, and Northwestern beat Centre, 45 to 7.

Chicago and Mississippi battled to a scoreless tie, while Indiana received a severe setback when it went into the southwest to take a 27-to-0 setback at the hands of Southern Methodist. Centenary made it even against the Southwest conference by defeating Baylor, 7-2.

CLOSE GAMES.

In the east, the big games in general were close. Yale and Army tied at 7 to 7, as Albie Booth was lost to the Yale cause most of the game by an injury on his first play. Dartmouth fought over a rain-soaked field to defeat Harvard, 7 to 2. Undefeated Fordham capitalized a break to beat New York University, 7-0, while Navy showed unexpected strength in trouncing Princeton, 31 to 0.

Purdue caused the great disturbance in the Big Ten by gaining a 7-to-6 triumph over Wisconsin, a favored title contender. Michigan easily kept its place in the race by defeating Illinois by a 15-7 count.

The south saw one big upset as little Furman gave Florida a 14-to-13 setback in a game that was supposed to be a "breather." Alabama's Crimson Tide was triumphant over Vanderbilt, 12 to 7, in the struggle of the undefeated leaders. Georgia stayed in the running for the title by whipping Auburn, 39 to 7, and Kentucky trounced Virginia, 47-0.

TULANE OPENS.

Tulane won its first conference game from Georgia Tech by a 28-0 score. Tennessee had a close call against North Carolina, winning 9 to 7. Washington & Lee, of the Southern conference, was upset, 7 to 0, by St. Johns, of Baltimore.

Out where the war clouds roll over the Big Six conference, Kansas continued to show the way, even without "Jarring Jim" Bausch, winning an easy 20-to-6 decision over Iowa State. Oklahoma inserted a 49-yard run by Mills into a defensive battle and beat Kansas Aggies, 7 to 0. Missouri won its first game of the year, beating Drake, 14-13.

Rice caused a serious disturbance in the Southwest conference by defeating Texas, 6 to 0, while Arkansas beat out Texas Aggies, 13 to 0. Texas Christian rested while beating Texas Tech, 26 to 0.

UTAH PACES.

Utah rolled up another big score to show the way in the Rocky Mountain conference, defeating Denver by a 59-to-0 score. Colorado beat Colorado Aggies, 7 to 0; Colorado Teachers down Colorado Mines by the same score; Utah Aggies defeated Wyoming, 13-8, and Brigham Young trounced Western State, 25-0.

The slackening of the upset season failed to affect the Pacific Coast conference, where Southern California scored a smashing 41-to-12 victory over Stanford. Starting in the first three minutes, the Trojans turned the big game into a rout.

Washington handed California another setback, 13 to 0. Oregon defeated Idaho, 20 to 6, and Washington State, the leading title contender, routed Montana, 61 to 0, in other conference games.

COACHING HAS TROUBLES--CHRIS

Continued from First Sport Page.

Booth when they saw him again. I see by the papers they did."

And he grinned heartily.

Cagle likes coaching. He ran into a rather distressing situation at Mississippi A. and M. When he leaves there he is undecided what he will do.

NOT SO GOOD.

"I left West Point with a lot of obligations. Most cadets do," he said, "and I'm going to meet them. This coaching is fine but I hadn't expected to be head coach so soon. I thought I'd be a backfield coach about three years.

"I'll admit that when I was playing about all I studied was backfield play. It seems there is a line," he said with another of his grins.

Cagle left at midnight. "I think we'll hold Tulane pretty well," he said.

Nighthawks Win From Tigers, 9-0

MEMPHIS, Oct. 26.—A 51-yard return of an intercepted pass and a 31-yard field goal gave the Milwaukee Nighthawks a 9-0 decision over the Memphis Tigers in a professional football game here this afternoon. Ben Franklin scored all the points, intercepting the pass and converting the touchdown in the second period and kicking the goal in the fourth quarter.

The Milwaukee defense kept the Tigers always outside the 10-yard line.

FOOTBALL SCORES.

Gonzaga 0 ..... St. Marys 41

PROFESSIONAL.

Green Bay 19 ..... Minneapolis 0
Chicago Cardinals 23 ..... Portsmouth 13
Chicago Bears 13 ..... Frankford 7
New York 25 ..... Providence 0
Milwaukee 9 ..... Memphis 0

Albie 'Doing Well,' Physicians Report

NEW HAVEN, Conn., Oct. 26.—(AP)—Yale's most important hospital patient, little Albie Booth, is "doing well," his physicians reported tonight.

The midget quarterback, who was smeared on the first play after he entered the Yale-Army game yesterday, will remain in the college infirmary tonight and possibly until Tuesday.

His injuries are described as "blows on the head, mouth and back."

Yale officials said Booth would be able to play against Dartmouth next Saturday.

Lindenberg, left end, hurt in the Georgia scrap, also is expected to be available for Dartmouth. A wrenched ankle has kept him out of action for two weeks.

COOPER WINS AT SALT LAKE

Los Angeles Pro Cards 283 To Take Open Tourney.

SALT LAKE CITY, Utah, Oct. 26. (AP)—Harry Cooper, Los Angeles professional, won the $5,000 Salt Lake City open golf tournament here today with a 72-hole score of 283.

He toured the last two 18-hole rounds in par 72s today.

Olin Dutra, Del Monte, Cal., won second place with a score of 285. He smashed par figures on both rounds today, going around the first 18 in 68 and the second in 71.

George Von Elm, Detroit "businessman," professional, and Craig Wood, professional of Bloomfield, N. J., tied for third place with 290 each. Von Elm, making his debut in his new classification, finished the last 18 holes in 68, low for the afternoon round. Wood made the last round in 71.

Cooper, who has led the field since the start of the tournament, won the $1,500 first prize, and Dutra received $1,000 second money.

Von Elm and Wood received $500 each; Al Espinosa, fifth, $250; Abe Espinosa, sixth, $150; Ray Mangrum and Harold McSpadden, tied for seventh, $100 each, and Jimmie Johnson and Harold Long tied for tenth, $50 each.

Cooper won an additional $100 for the two low 18-hole scores Friday and Saturday, while Dutra won $50 for the low score this morning, and Von Elm gained an added $50 for the low afternoon score.

Dutra fairly burned up the course today, but a slump near the end of the final round cost him money. He finished with a 68, four under par, on the third round, and on the fourth was five under par through the thirteenth, birdieing the tenth, eleventh and twelfth holes in a row. He slipped one over on the fourteenth and the fifteenth and took a fatal seven on the eighteenth.

Cooper had trouble with his driver on both rounds yet he managed to birdie enough holes to counteract his mistakes. He started the final day seven strokes ahead of Dutra but was only three in the lead at the beginning of the last round. He shot even par through the fifth but took a bad seven on the par four sixth. He then settled down and bagged three birdies to finish the round even par.

LOAYZA CROWNED.

SANTIAGO, Chile, Oct. 26.—(AP)—Stanislau Loayza today won the lightweight championship of his native Chile, getting a technical knockout over Luis Vicentini in the final round of their 10-round bout.

PETRELS BACK TO OPEN WORK FOR HURRICANE

Home-Coming Game With Furman Next for Oglethorpe.

BY JACK TROY.

The Stormy Petrels of Oglethorpe winged their way back to Atlanta Sunday after administering a crushing 19-to-0 defeat to Loyola of New Orleans Saturday afternoon. Coach Robertson's Birds have weathered the last three gridiron storms, two of them on intersectional fields and are now awaiting the arrival of the raging Purple Hurricane of Furman for the annual home-coming game at Hermance stadium Saturday afternoon.

Only once this season have the Stormy Petrels had their feathers ruffled, the Georgia Bulldogs winning the opening game, 31 to 0.

With Ray Walker showing the way with 18 points, the Petrels have made 50 points against 31 in four games. Dapper Meyers, who has been a shining factor in every game, broke into the scoring column for the first time against Loyola Saturday when he scored two touchdowns to lead the Gold and

GEORGIA STATE NURSES' ASSOCIATION CONVENES TODAY

24th Annual Meeting Opens at Ansley Hotel

The twenty-fourth annual meeting of Georgia nurses will open this morning at 9 o'clock on the roof garden of the Ansley hotel, which is convention headquarters. The three nursing organizations of the state—the Georgia State Nurses' Association, the Georgia League of Nursing Education and the State Organization for Public Health Nursing—will come together, as they do annually, for a joint meeting. Mrs. Eva S. Tupman, president of the Georgia League of Nursing Education, will preside, and the session will be devoted to the league's business and to an educational program. Rev. N. R. High Moor, rector of St. Luke's Episcopal church, Atlanta, will pronounce the invocation, and Mrs. Tupman will extend greetings to the nurses assembled. She will also give her presidential address at this time.

Election of Officers.

The meeting will then be open for business, the agenda calling for a roll call of members; reports of officers, reports of committees, etc. An election of officers for the ensuing year will also take place. Miss Jane Van De Vrede, secretary-treasurer of the state board of examiners of nurses, will give her annual report, which will be in the nature of a general survey of the nursing situation in Georgia. The program will include discussion—"Extra Curricular Activities"—Miss Minnie B. Bass, director of the school of nursing of Wesley Memorial hospital, Emory University, leading.

Miss Shirley C. Titus, dean of the Vanderbilt University school ofNursing, Vanderbilt University, Nashville, Tenn., will be a special guest and speaker, her subject being, "The University School of Nursing."

A playlet, "A Syncopated Health Trial," by Hazel McGee Bowman, put on the by the Senior Student Nurses' Club, composed of students from the various Atlanta training schools, will close the session of the league, and luncheon at 12:30 will follow. Miss Lucia Massee, president of the Georgia State Nurses' Association, will preside over the luncheon and Miss Nina D. Gage, of New York, executive secretary of the National League of Nursing Education and guest speaker of the convention, will address the nurses informally at this time.

Meets Monday Afternoon.

The private duty section of the Georgia States Nurses' Association will convene Monday afternoon at 2 o'clock on the roof of the Ansley hotel, with Miss Eva Chalkley, chairman, presiding. The program opens with an address by Dr. G. Y. Moore, of Cuthbert, Ga., president of the Medical Association of Georgia. His subject will be "The Nurse and the Physician."

"Problems of Continuing Education While Doing Private Duty" will be the topic of a paper by Miss Frances Blakely, of Rome. Mrs. Sue Paille, of Atlanta, president of the Fifth District Association of Nurses, will speak on "Making the Most of One's Life," and "Seeing Ourselves as Others See Us" is the subject of a paper to be given by Mrs. S. B. Whittier, Chattahoochee, Ga. A round-table, "The Registry," conducted by Miss Jean Harrell, Atlanta, chairman of the registry committee of the fifth district, will follow.

Mrs. Mamie Lou Clapp, of Savannah, Ga., speaks on the topic, "What the Official Registry and the Registrar Mean to the Private Duty Nurse," and "The Uncalled Nurse" will be the subject of a paper by Miss Dora Kershner, of Macon, representing the Sixth District Association registry for nurses. After general discussion the business of the private duty section, including an election of officers for the coming year, will take place. At the close of this meeting members and delegates to the three nursing organizations meeting jointly in Atlanta for their annual convention, will enjoy a tea in their honor, tendered by the Woman's auxiliary to the Fulton County Medical Society, at the Academy of Medicine, 38 Prescott street.

Evening Meeting.

An evening meeting, to which the general public is cordially invited, will be held at the First Methodist church, at Peachtree and Porter place, beginning at 8 o'clock. Miss Lucia Massee, president of the Georgia State Nurses' Association, will preside. Doctors, nurses, hospital administration people, representatives of health agencies, health committees of the Parent-Teacher associations—in fact, any group interested in the subject of nursing as related to the health of the public as well as the individual—are all urged to attend and will be welcomed. Dr. Samuel T. Senter, pastor of the First Methodist church, will give the invocation, and Mrs. W. H. L. Nelms, church organist, will render organ music. Mrs. W. S. Eakin, soloist, will give vocal selections.

Dr. Russell H. Oppenheimer, dean of the school of medicine of Emory University, will deliver the address of welcome, and Miss Jessie M. Candlish, superintendent of Egleston Memorial Hospital for Children, will give the response and greetings from the nurses. Miss Massee will give her presidential address at this time and will introduce the speakers.

"Nursing—an Interpretation," will be the subject of an address by Miss Nina D. Gage, executive secretary of the National League of Nursing Education, who comes from the New York headquarters of the three large national nursing organizations, and is prepared to give facts and figures in regard to nursing in a highly interesting and enlightening manner. Miss Gage is an outstanding figure in the nursing world; a graduate of Wellesley, she secured her R. N. at Roosevelt hospital school of nursing, New York city, and after serving a couple of years as night supervisor of that hospital, went to China in charge of the Yale Mission hospital. In cooperation with the Hunan provincial government in medical education, the Hunan-Yale School of Nursing was opened in 1913. In China as many men as women serve in the hospitals, in nursing and other capacities, and a school for both was included in the institution, with Miss Gage directing all nursing activities. From 1912-14 Miss Gage was president of the Nurses' Association of China. The first registration of nurses, corresponding to registration by state boards of examiners in our country, followed in 1915.

Returning to America in 1917, Miss Gage entered Teachers' college, Columbia University, and in 1918 had the chair of professor of nursing, Vassar Training Camp for Nurses, for the summer. She went back to China in December of that year and was appointed dean of the Hunan-Yale school. Students were given an opportunity to work in a combined arts and nursing course in the College of Yale in China, obtaining bachelor's degree. In 1922 Miss Gage organized the education committee of the Nurses' Association of China with subcommittees to deal with (1) registration of schools of nursing; (2) examination for registration; (3) curriculum; (4) translation of text and reference books.

From 1924-25 she spent another year at Columbia University, New York, returning again to China at the close of the year, when she was elected president of the International Council of Nurses, serving until 1929. In the meantime, due to bolshevik disorders in China, she returned to America in 1927 and was named educational director of the Willard Parker Hospital for Communicable Diseases, New York city. In 1928 she was appointed executive secretary of the National League of Nursing Education, whose headquarters is at 370 Seventh avenue, New York city. There were 2,000 native nurses in China when Miss Gage left in 1927, and the work of the Hunan-Yale school was recognized by the government with an official appropriation.

Miss Logan Speaks.

Miss Laura R. Logan, A. M., R. N., dean of the Cook county school of nursing, Chicago, will speak on this program as a guest of the Georgia State Nurses' Association. Her subject is "Meeting the Challenge in Nursing." Miss Logan has gone far in the nursing profession through her rare combination of high idealism and practical ability. Her high courage and her devotion to nursing and nursing education are well known. After securing her A. B. degree at Acadia University, Wolfville, Nova Scotia, Miss Logan entered Mount Sinai hospital school of nursing, New York city, received her diploma and began her service as a nurse. In 1908 she received her B. S. degree from Columbia University, and in 1929 her alma mater conferred upon her the degree of master of arts in course, in recognition of her splendid and continued scholarship and productive service.

For two years after graduation from Mount Sinai hospital, Miss Logan did private duty nursing in the city of New York, after which she served as instructor and supervisor in her own school. In 1911 she was made superintendent of Hope hospital and principal of the school of nursing, Fort Wayne, Ind., which brought her to the middle west; and in 1914 she was appointed director of the school of nursing and the nursing service of the Cincinnati General hospital. Largely through her efforts there was established in 1916 the school of nursing and health in the University of Cincinnati, and she was also responsible for founding in this school the first five-year combined liberal arts and nursing course leading to the B. S. degree and diploma in nursing. She was granted a professorship in nursing, the second to be established in universities. During the World War Miss Logan recruited nursing service for base hospital No. 25, and she served as chairman of the state and local branch of the nursing section of the woman's committee of the Council of National Defense. In this capacity she recruited 600 young women for the United States student nurse reserve. She was made dean of the Illinois Training School for Nurses, Chicago, in 1924, and so outstanding was her work in developing the institution that she was appointed dean of the Cook county hospital school of nursing when it succeeded the Illinois school. Miss Logan has conducted courses in nursing education and administration in Leland Stanford University, the University of Chicago and Marquette University. She is a member of the national committee, Red Cross Nursing Service, a member of the advisory committee of nurses, medical council, United States veterans' bureau, and a member of the national committee for grading schools of nursing. Miss Logan has been president and secretary of the National League of Nursing Education and is now a member of the board of that organization. From 1920 to 1929 she was editor of the department of nursing education of the American Journal of Nursing, the official organ of the American Nurses' Association and of its affiliated state associations. She is a lecturer and writer on nursing and nursing education, her articles being published from time to time in numerous medical, nursing, hospital and similar mediums. Miss Logan is in Atlanta en route to Chicago from the convention of the American Hospital Association, held in New Orleans the past week.

Dr. Averardi Lectures At Agnes Scott Oct. 29.

Dr. Franco Bruno Averardi will lecture at Agnes Scott College Wednesday evening, October 29, at 8:30 o'clock on "Contemporary Literature in Italy." Dr. Averardi is a lecturer of note and was professor of German literature at the University of Florence and lectured on Italian literature at the University of Heidelberg. Born in Turin of a well-known Piedmontese family, he received his doctorate in law, letters and philosophy at the University of Turin. He entered the diplomatic service and took an active part in the naval conference in Washington, D. C., and in the Genoa conference. For over a year he was a member of the disarmament section in the sectarist of the League of Nations and participated in the League of Nations conference there in 1925.

In the field of literature Dr. Averardi has published several highly praised translations of the Elizabethan dramatists into Italian and of Adolfo Venturi's books into German, and has contributed numerous articles on art and literature to European periodicals. He lectures not only in English and Italian but equally well in German and in French, being on his mother's side a descendant of the Marquis de Sevigne.

The season tickets for the Agnes Scott lecture course will be accepted as admission to the lecture or a single admission ticket of $1 may be obtained at the auditorium.

Delphian Study Club Meets Tomorrow.

Mrs. J. W. Peacock, president of Alpha Omega chapter of the Delphian Study Club, calls a meeting Tuesday, October 28, at 3 o'clock in the committee room on the sixth floor of Davison-Paxon Company. Mrs. Andrew S. Marshall, chairman of music, will have music of the middle ages played, including "War Song of the Normans" and "When the Nightingale Shall Sing." Mrs. Mark Cooper Pope is lesson leader, the subject being "Measured Music and Secular Professional Singers of the Middle Ages."

Bhakti Court, No. 25, To Sponsor Benefit.

Bhakti court No. 25, Ladies' Oriental Shrine of North America, sponsors a benefit tacky party this evening at 8 o'clock in Temple room, Red Men's wigwam, 160 Central avenue, S. W. An old-fashioned cake walk will be one of the features, and a splendid program has been arranged.

Past Officers' Club Meets With Decatur Rebekah Lodge

DECATUR, Ga., Oct. 26.—Past Officers' Club of the third division, I. O. O. F., of Georgia, were guests of Decatur Rebekah lodge for the October meeting, presided over by Mrs. Jessie Pitts, of Clara Rebekah Lodge, president, and Mrs. H. H. Harden, of Decatur, vice president. The following past grand masters were present: Dorsey Davis, of Athens, Ga.; J. Ed. Bodenhammer, of Decatur, Ga.; Paul L. Lindsay, of Decatur, and the following presidents of the assembly: Mrs. E. A. McArthur, Mrs. Maude Hughes, Mrs. Gussie Trippe, Mrs. J. Ed. Bodenhammer, Mrs. W. R. Beattie, Mrs. Ep. Wilson, Mrs. A. B. Brown, of Griffin, Ga., and Mrs. M. C. Strickland, who is also grand secretary. Address of welcome was made by J. Ed. Bodenhammer, of Decatur, Ga., and responded to by Mrs. G. H. Hughes, of Fulton, 14. The grand lodge and assembly officers were introduced by Mrs. H. H. Holt, of Piedmont, 16, and Mrs. A. B. Brown, of Griffin, Ga., gave a talk on the work of the home. Paul L. Lindsay, chairman of the board of trustees of the home, made a talk. Reports on the harvest shower were heard, a total of nearly $200 having been sent from Atlanta and the third district. Mrs. H. H. Harden, vice president of the association, asked that the association sponsor the educational fund now being raised by the sovereign grand lodge, and a total of $35 was subscribed for this fund. The address was made by Dorsey Davis, past grand master, of Athens, Ga., a musical solo was rendered by Miss Louella Phellps, and a sketch given by Miss Sarah and Elizabeth Sims. The Halloween idea was carried out in the decorations, tables being decorated in black and gold, with golden candles in the center. One hundred members of the order were present with nine visitors not of this jurisdiction.

Decatur Rebekah Lodge has on its list of members three past grand masters, one president of the assembly, the grand herald of the grand lodge, Hon. Young Fraser; the grand representative, Hon. Paul L. Lindsay; grand treasurer, Hon. J. Ed. Bodenhammer; secretary of lodge returns, Hon. J. Mack Johnston, and a number of others who are prominent in Rebekah and I. O. O. F. work. Mrs. H. H. Harden, vice president of the Past Officers' Club, is a member of Decatur lodge. Mrs. Mittie Anderson is noble grand of Decatur lodge, and Miss Ella K. Flemming, vice grand.

To Preside at Convention

Miss Lucia Massee, R. N., of Cuthbert, Ga., president of the Georgia State Nurses' Association, who will preside at the twenty-fourth annual meeting of the Georgia nurses, which opens this morning at the Ansley hotel. She is a graduate of the old Tabernacle infirmary school of nursing, Atlanta, and has served both as a private duty and institutional nurse. She is a Red Cross nurse and served on the Mexican border for a number of months prior to the World War, when she nursed in several of the government hospitals, and is instructor at the Patterson hospital, in Cuthbert.

O. E. S. To Stage Famous Comedy.

The famous collegiate comedy will be staged at the Kirkwood school under the auspices of the Kirkwood O. E. S. Thursday and Friday evenings of this week. The cast includes over 100 local people, the play being a burlesque comedy of American college life with a number of special features.

The play deals with the story of the home-coming of Bula Bula College. The setting of the show is a college fraternity drawing room, the whole story revolving around the school's anxiously awaiting the arrival of an old maid aunt, Lucia Wakefield, who is worth $50,000,000 and who plans to give the college a large sum of money.

Among the principal characters in the comedy as Grady Howard, Arthur Bryant, Harris Pace, A. W. Owens, Miss Annie Haden, J. P. Denson, Harry Garrett, Mrs. J. D. McCullough, Mrs. S. L. Elrod, Mrs. Fred Nash, E. P. Titshaw, Mrs. John Elrod, Sam Dunlap, Jr., Hugh Hamilton, Lon Duckworth, J. D. McCullough and Sig Hamilton.

Besides the play proper there are a number of special features in the show: the college glee club, portrayed by 18 businessmen; the famous flapper chorus of the Sig-Sig-A-Rette sorority, consisting of 28 businessmen who portray famous college girls, types such as teacher's pet, the sorority president, spinster school teacher, Cleopatra, etc.

The opening of the show is featured by a big baby pageant with over 100 children between the ages of five and seven. The special dramatic reader, Mrs. Frank Stapleton, gives the readings and the children furnish the background. Another feature of the show includes 25 high school girls in costume choruses and special song numbers.

Tickets for reserved seats will be on sale at Powell's pharmacy, Wednesday, October 29.

Mrs. J. E. Potts Is Honor Guest.

Circle No. 1, Atlanta Division, 195, G. T. A. to B. of L. E., with Mrs. J. B. Huff as chairman, entertained at a home-coming shower last Friday in honor of Mrs. J. E. Potts, the occasion celebrating her return home after several years' absence. A number of gifts were presented Mrs. Potts. Her daughter, Mrs. Jack Potts, and Miss Mildred Hendry, assisted in entertaining. Those present were: Mesdames W. T. Bird, R. L. Yarbray, S. P. Williams, D. H. O'Neal, J. R. Cobble, Greer Hendrix, H. G. Edwards, C. J. Corley, I. H. Mason, J. S. King, S. G. Mason, J. E. Mooney, H. R. Butler, W. L. Nabers, R. B. Deavors, T. E. McCalla, William F. Griffen, Grant Martin and little Jimmie Lee Cobble.

Capt. and Mrs. Burton Celebrate 60th Anniversary in Abbottsford

ABBOTTSFORD, Ga., Oct. 26.—Captain and Mrs. Joseph Quarterman Burton celebrated the sixtieth anniversary of their marriage with a reception at their country home at Abbottsford, Troup county, Georgia, Saturday afternoon, October 18. Captain and Mrs. Burton, being 88 and 86 years old, were the center of attraction and sharing honors with them was G. S. Pryor, of Atlanta, who had been present at their wedding in 1870. Receiving with the hosts were their children, Mr. and Mrs. Massey A. Burton, of Marianna, Fla.; Mr. and Mrs. J. T. Burton, Jr., of Atlanta, Ga.; Mrs. J. H. Jeter and daughters, Misses Rennie, Burton and Dalene Jeter, of Opelika, Ala.; Mr. and Mrs. Gaines S. Edmundson and son, John Edmundson, of LaGrange, Ga., and John W. Burton, of Marianna, Fla.

A number of gifts attested to the love of their friends, gifts ranging from diamond pins to a tempting display of jellies and preserves from the Ladies' Auxiliary of Lloyd's Presbyterian church, of which Captain and Mrs. Burton are members. Another interesting table held surprise gifts for each of the children, these gifts being the handiwork of Mrs. Burton in her eighty-sixth year.

Captain Burton, though a native of St. Marys, Ga., moved to Alabama at an early age and served four years in the Confederate army as captain of Company H of the Forty-seventh Alabama regiment. Mrs. Burton, the former Miss Magdalene Virginia Massey, of Madison, Ga., also came to Alabama on a visit and it was not long before she was wooed and won by the young soldier. They have had an exceptionally happy life, and are still keenly alive to the affairs of the day. Captain Burton being a member of the Troup county board of education and an elder in his church.

A number of guests from Georgia, Alabama and Florida were present at this celebration, and motoring from Atlanta were Mr. and Mrs. J. G. Burton, Jr., G. S. Pryor, R. P. Pryor, Mr. and Mrs. Arthur Allen, of Shanghai, China; Misses Clara McClelland and Lula Fowler.

Miss Lary Honored At Party Seriees.

Mrs. A. Lary and Mrs. W. D. Pope were hostesses at a party at the home of the former in Virginia Park, Saturday evening in honor of Miss Elizabeth Lary, of Huntsville, Ala.

The interior of the house was attractively decorated with chrysanthemums, dahlias and cosmos.

The guest list included: Misses Dorothy and McArva Allen, Carolyn Ansley, Betty Hood, Dora and Frances Pope, Myrtle and Evelyn Garland, Laura Scoggins, Bertha Meeks, Edna Robinson, Jack Clay, Leon Harrison, Ben Lyles, Jack Landers, Frank Barnett, Hugh Gibson, Jim Foster, James Reeves, Durant Couch, Ollin Lee, Charles Wilder, Terrell Walker, Leon Wallace, Charles Hammet, Leslie Cox.

Mr. and Mrs. R. E. Shepard entertained recently at dinner at their home on Clifton road in honor of their cousin, Miss Lary. Covers were placed for Miss Lary, L. W. Robinson, Mesdames A. Lary and W. D. Pope, Mr. and Mrs. Shepard and Miss Mary Claire Shepard.

Mrs. W. H. Smith entertained at dinner at her home on Park drive in compliment to Miss Lary.

Mrs. W. D. Pope entertained with a theater party at the Fox theater, complimenting this visitor, and Miss Myrtle Garland was hostess at a luncheon at her apartment on Capitol avenue in her honor.

Miss Lary, who is a graduate of the Huntsville High school and the Bowling Green College of Commerce, of Bowling Green, Ky., is the only daughter of Mr. and Mrs. J. N. Lary, of Huntsville, Ala.

Miss Heston Weds Doyle Adair.

WEST PALM BEACH, Fla., Oct. 26.—Announcement of the engagement of Miss Beatrice Heston, daughter of J. H. Heston, of this city, and Doyle Adair, son of Mr. and Mrs. Jeff S. Adair, formerly of Madison, Ga., was made at a party given in compliment to Miss Heston by her sister, Mrs. Eugene Plummer, at her home, 536 Hampton road, Saturday evening. The marriage will be an event of November 12 at the Plummer home, the date being the anniversary of the marriage of Miss Heston's parents.

Miss Heston was a member of the 1930 graduating class at the Palm Beach High school and a number of the guests were her classmates. They were Miss Margaret Richens, Miss Clara Whidden, Miss Kathleen Donnelly, Miss Marie Gwin, Mrs. Allan B. Gwin, Mrs. W. Burge and Miss Beth Rines.

Police Relief Auxiliary Calls Off Party.

Ladies' auxiliary to Police Relief Association will not sponsor the Halloween party announced for Friday, October 31, as the organization was unable to secure the hall for the above date.

Safe for your health---

choose your laundry

CAREFULLY as you choose your doctor. Be sure your clothes go to one of these modern plants where they're washed pure and free of germs. Here your clothes are actually sterilized. We wash them in hundreds of gallons of fresh water, with billows of gentle suds. The clothes come back snowily clean—and as pure as they look—free of germs! They're safe for the family's health.

5 types of family-wash service Pick the one convenient to you

Wet Wash is a wash service pure and simple—the lowest priced service of all. We wash everything carefully with pure soap and many changes of fresh water—use hundreds of gallons to each family bundle. Your wash returns slightly damp—ready for ironing. Every piece is immaculately clean—sterilized.

Thrif-T When you want the flat work ironed and the wearing apparel returned damp, ready to iron, take Thrif-T. Only the flat work is ironed in Thrif-T—that makes the cost very low. Everything is washed sweet and clean and sterilized.

Pri-Prest is the finest service of all. It includes all that Ho-mestic gives and in addition the wearing apparel is finished daintily by expert hand ironers. Every piece is washed beautifully clean and sterilized, then ironed as fresh and smooth as modern laundry science can make it.

Ho-mestic brings everything washed, everything ironed. It is the lowest-priced all-ironed service. We wash the pieces to perfect germ-free cleanliness. We iron both flat work and wearing apparel on softly padded steam presses. Easy for the housewife, and easy on the pocketbook.

Rough Dry (Dry Wash)—the same as Thrif-T, except that wearing apparel comes back dry and unironed. The flat work we iron smooth and fine, fold it ready for use. Every piece is washed pure and sterilized, with an abundance of fresh water and mild white soap.

American MAin 1-0-6 · Capital City WAlnut 7-1-2-1 · Decatur DEarborn 3-1-6-2 · Excelsior WAlnut 2-4-5-4 · Guthman WAlnut 8-6-6-1

May's HEmlock 5-3-0-0 · Piedmont WAlnut 7-6-5-1 · Trio JAckson 1-6-0-0 · Troy-Peerless WAlnut 5-1-0-7

Joseph Habersham D.A.R. Members Will Attend State Board Meeting

When the state executive board of the Daughters of the American Revolution meets at Sandersville, Ga., October 28, the Joseph Habersham chapter will be represented by the members serving the state organization as officers and chairmen. Mrs. A. R. Colcord will attend as regent and as state chairman of Georgia Day. Others attending or sending reports are: Mrs. W. F. Dykes, state corresponding secretary Mrs. Irving Thomas, chairman of American Merchant Marine library; Miss Marianne McClellan, Better Films; Mrs. Christine Clarke, divisional conference; Mrs. W. S. Coleman, George Washington's birthday; Mrs. J. C. Gentry, Lucy Cook memorial; Mrs. John A. Perdue, memorials; Mrs. Julian Jones, Sons and Daughters of the Republic; Mrs. C. D. Tebo, co-chairman of the Children of the Revolution; Mrs. B. C. Ward, transportation.

Through Joseph Habersham members, much interest is being manifested in the Georgia products dinner which will be in Habersham hall, at 6 o'clock Tuesday, November 4. This annual event was inaugurated by Mrs. William Lawson Peel, and her memory is an inspiration to make of the occasion the success she made it. Colonel Orville A. Park, of Macon, will speak on "Georgia," bringing to his listeners information he is so capable of imparting. Tickets may be secured from Mesdames A. R. Colcord or Christian Clarke.

LaGrange College Stages Contest.

LAGRANGE, Ga., Oct. 26.—In the "Who's Who" contest held at LaGrange College Miss Virginia Mosley, of Danielsville, was selected as the most popular student; Miss Edith Traylor, of LaGrange, the most intellectual; Miss Lilla Sutton, of Ocilla, the prettiest; Miss Alleyn Boyle, East Point, best all-round; Miss Neva Caudle, of LaGrange, the most attractive, and Miss Evelyn Galloway, of Waverly Hall, the most athletic.

Glee Club has elected the following officers: Miss Virginia Moseley, president; Miss Pauline Bond, vice president, and Miss Pauline Roberts, secretary and treasurer.

Miss Ruth Lockman, of the Intercollegiate Prohibition Association, spoke at the college Thursday evening on "The Rights and Responsibilities of Individuals." Miss Elizabeth Smith, national field secretary of the southern region of the Y. W. C. A., was at the college, and spoke at several of the cabinet meetings and conducted vesper services Thursday.

The junior-freshman wedding was solemnized in the college parlors Thursday with the bride, Miss Freshie, being united in marriage to the groom, Mr. Junior. The rooms were decorated with garden flowers and ferns. The bridesmaids were Miss Frances Eberhardt and Miss Frankie Cole and their dresses were of pink and blue and they carried arm bouquets of dahlias. The bride was Miss Helen Bowers, who wore a gown of white satin and carried white dahlias. Miss Evelyn Galloway was the groom, and Miss Gordo Davis, the president of the student government, was the minister. Miss Ruth McCay was the matron of honor and the flower girls were Miss Louise Hawkes and Miss Lonnie Reese Couch. Miss Pauline Roberts was the ringbearer and Miss Ruth Ingram and Miss Rosalind Wingard were the ribbonbearers. The bride's mother was Miss Partha McCay and her father, Miss Verra Orr, while her brother was Miss Elma Gowan. The groom's mother was Miss Helen Hamilton and the groom's grandmother was Miss Mabel Henslee, and the sister was Miss Sue Matherson. Music for the wedding was furnished by Miss Margaret Thomason, Miss Virginia Mosley and Miss Nell Cole.

Preachers' Daughters Club elected the following officers: Miss Margaret Thomason, president; Miss Helen Hamilton, vice president, and Miss Evelyn Copeland, secretary and treasurer. The honorary members are Mrs. S. C. Dobbs, of Atlanta; Mrs. Valena J. Youngblood, of LaGrange, and Miss Sarah King, of Rome. Miss Maidee Smith, of LaGrange, is the sponsor. The members are Misses Lucy Barrett, Carolyn Brooks, Kathlee Ellis, Inez Hill, Sue Matherson, Grace Landrum, Katie McLaughlin, Mary Walker, Catherine Rogers, Louise Hawkes, Carolyn Channelle, Evelyn Varner and Elizabeth Hall.

Social Items

Mr. and Mrs. William Sydney Turner announce the birth of a daughter, Mary Jean, on Tuesday, October 7, at St. Joseph infirmary. Mrs. Turner was formerly Miss Mary Cooke, daughter of Dr. and Mrs. Virgil C. Cooke.

•••

Mrs. W. R. Garrett has returned to her home in Lafayette, Ala., after a visit with Mr. and Mrs. T. L. Smith, on Lucile avenue.

•••

Little Martha Dukehart is convalescing from a severe attack of scarlet fever.

•••

Rev. G. W. Gasque has returned to his home on Lee street after an illness at Davis-Fischer sanitarium.

•••

Miss Rosa Belle Holmes is ill at the Georgia Baptist hospital.

•••

Miss Myldred Flanagan, who is a senior at Emory this year, is spending the week-end with her parents in Auburn.

•••

Charles B. Fife is spending sometime in Nashville, Tenn.

•••

Mrs. W. H. Preston spent this week in Waycross, where she attended the W. C. T. U. convention.

•••

Charles Patterson, of Cordele, is enrolled as a freshman at Emory this year.

•••

R. J. Griffin is much improved following a recent accident.

•••

Mr. and Mrs. Charles C. Romines spent the week-end in Birmingham, Ala., the guests of Mr. and Mrs. G. Purser Turner.

Peachtree Garden Club Holds Meeting Today.

Peachtree Garden Club meets today with Mrs. Malcolm Flemings, at 3:30 o'clock, at her home on East Seventeenth street. Mrs. Robert L. Cooney, president of the club, will be in the chair.

Bowie Bible Class To Give Party.

The Bowie Bible Class, of St. Luke's Episcopal church, will give a Halloween party at the Peachtree Hills Woman's Club at 8:30 o'clock next Saturday evening, November 1.

The Only Way to End

Foot Itch

We have the right remedy for Foot Itch, Athlete's Foot, Ringworm or what you call it. We guarantee it. Money back if wanted.

The name is RING-ROUT.

It kills the germs of ringworm in one minute, by actual laboratory test. So might other remedies, but they don't dig in. RING-ROUT gently removes the outer skin and gets down where the germs lie. It succeeds where others fail. Come try it at our risk.

Jacobs' Pharmacy Company
Stores All Over Atlanta.
—(adv.)

STYLES BY ANNETTE.

939

SLIMMING DETAILS.

Simplicity and chic describes this exclusive model perfectly.

It's dark green crepy woolen with lighter blending green contrast. Sounds attractive! Doesn't it? You'll just love its air of distinction.

It's decidedly slender with the bodice cut in deep V completed with a cross-over vestee that supplies excellent theme for contrast.

Style No. 939 may be had in sizes 16, 18, 20 years, 36, 38, 40, 42, 44, 46, 48 and 50 inches bust.

It will make up smartly too in black canton crepe with vestee of white crepe and the bows of the black crepe. It will answer many daytime needs.

Size 36 requires 4 1-2 yards 39-inch with 1-2 yard 39-inch contrasting.

Pattern price 15 cents in stamps or coin (coin is preferred). Wrap coin carefully.

Enclose 10 cents for a copy of new Fall and Winter Fashion Magazine.

Address orders to Annette Fashion Department, care The Constitution, Atlanta, Ga.

Brenau College Campus Notes.

GAINESVILLE, Ga., Oct. 26.—Professor Emil B. Michaelis, dean of the conservatory faculty, gave his annual violin recital last Friday evening in the auditorium. Professor Michaelis was assisted by Mrs. Michaelis, pianiste, and Miss Winifred Hudson, 'cellist. The trio in A Minor by Chaminade and other violin solos were presented.

The Brenau chorus, directed by Mr Michaelis, is preparing the oratorio, "The Children at Bethlehem," by Bierne, to be presented at Christmas.

Thursday, November 6, has been designated as Cap and Gown Day. There will be special exercises held in the chapel and the senior class will appear in their black robes and caps. The Rev. Louis D. Newton, pastor of the Ponce de Leon Baptist church, of Atlanta, will be the speaker and guest of honor.

First student recital will be given at the auditorium Tuesday evening, October 28. The piano, organ, violin, and voice departments of the conservatory will be represented by the advanced pupils.

The members of the Del Psi Kappa, honorary physical education fraternity, at Brenau College, entertained the members of the Physical Education Club at a Halloween masquerade ball this evening at gymnasium. Halloween stunts, bobbing for apples, pulling candy and an old-fashioned square dance were enjoyed. The members of the Delta Psi Kappa are Misses Ellen Irene Conner, Florence Gaupp, Velna Gregg, Bertha Smith, Margaret Bond, Helen Ellis, Betsy Miles, and Colleen Utter.

Miss Hulda Moorhead, of San Francisco, Cal., national secretary of the League of Women Voters, spoke Thursday evening before the Brenau organization of the League of Women Voters in the Y. W. C. A. chapel on Brenau campus. Following Miss Moorhead's talk a tea was given in her honor in the Y. W. C. A. parlors.

The Brush and Palette Club meets Friday evening in the art studio in Bailey building with the instructor, John Weygandt, director of the Brenau art department. Miss Olive Fellows is the president of the club which is composed at present of former Brenau students. In order to become a club member one must have skill with the brush or charcoal.

The Play Production Class presented "The Sea Woman's Cloak" Friday evening in the oratory hall. The class presents plays weekly.

A veritable "Old Curiosity Shop" may be found at Brenau in the well-stocked costume department, under the management of Mrs. Lane Smith, in the attic rooms of the Bailey building. This immense collection, occupying several apartments of an entire floor, has been gradually accumulating during the years that the School of Speech has been in operation at Brenau, this school having been founded by Miss Florence Overton and is now under the direction of Mrs. Maud Fiske La Fleur. Here one may see, in well-arranged divisions, gowns for Queen Elizabeth, Little Red Riding Hood, or the grass skirt of a hula dancing girl; Shakespeare's jester's garb with cap and bells, or Uncle Sam's striped pantaloons, black hat and blue swallow-tail coat.

Dr. Will Durant Lectures Today.

Dr. Will Durant will be presented by the Fine Arts Club Monday afternoon, October 27, at a meeting open to the public at the Atlanta Woman's Club auditorium at 3 o'clock.

The subject of Dr. Durant's lecture is "Is Progress Real?" He will talk about the causes of our pessimism and discontent. The disillusionment, which was accentuated by the war, has left its imprint on literature and philosophy, as shown by the works of Spengler, Russell and Mencken.

Tickets for his lecture will be on sale at Phillips & Crew Piano Company throughout the week, and will be available at the Woman's Club box office on the day of the lecture.

Social Notes From Ormewood.

Mrs. John W. Braziel, of Charleston and Summerville, S. C., is the guest of her sister, Mrs. L. V. Kennerly.

John L. Hudson arrived home Sunday from Albion, Mich., where he has been for the past month recuperating at the James W. Sheldon Memorial hospital from injuries received in an automobile accident.

The "Men of the Church" met Thursday evening at the Ormewood Presbyterian church. The Rev. W. S. Crane, who has recently accepted a call to the pastorate of the church, will be installed as its pastor at an early date.

Miss Nancy Hudson entertained at a dinner party Thursday evening at the home of her parents, Mr. and Mrs. John L. Hudson.

Paul D. West was host at a weiner roast Saturday evening at "Ye Old-Time Cabin" on McDonough road, and the guests included Misses Dorothy Hansell, Evelyn Ewing, Anise Troth, Elizabeth Hudson, Mr. and Mrs. B. B. Fuller, Russell McColough, Olaf Puckett, Dr. Fred Curtis, Almond Carroll, Edgar Kilpatrick, Kennerly West and Mrs. Paul West.

Russell Nunan has returned from a motor trip to Michigan.

Myrtle Seckinger Celebrates Birthday.

Mrs. H. B. Seckinger entertained at a children's party Saturday afternoon at her home on Virginia avenue, in honor of her young daughter, Myrtle, who celebrated her tenth birthday.

Throughout the house gay Halloween decorations were used, witches and jack-o'lanterns fascinating the young guests. Gracing the center of the table was a large cake embossed in yellow and white flowers, with 10 lighted candles.

The guests included Marguerite Rogers, Dorothy Bagwell, Mary Glenn Spears, Caroline Lanham, Mildred Ewing, Patsy Seckinger, Mildred Meier, Genevive Heyser, Lois Jordan, Rose Jordan, Mary Jane Williams, Martha Daniels, Mary Curry, Mary Guyton, Carl Kulhman, Frances Seckinger.

BEAUTY FASHIONS.

6986

A STYLISH FROCK FOR A LITTLE MISS.

6986. This pretty style may be developed as a dance or party frock without sleeves and collar, as pictured in the large view. It may also be made with long sleeves and a collar as shown in the small view. Soft shirring is shown at the waistline on the front, where the circular skirt extends in a panel to the neckline. Taffeta in a soft shade of blue was used for this model, with plaitings of white chiffon. One could have crepe de chine or georgette. With sleeves and collar, the frock is nice in cotton prints, as well as in wool crepe or in velvet.

The pattern is cut in four sizes: 4, 6, 8 and 10 years. To make the dress in a 10-year size as shown in the large view will require 2 yards of material 39 inches wide. If made with sleeves and collar 2 3-8 yards will be required. To trim with plaited lace or chiffon as pictured in the large view will require 3 1-4 yards.

Pattern mailed to any address on receipt of 10 cents in silver or stamps.

Send 12 cents in silver or stamps for our up-to-date Fall and Winter 1930 Book of Fashions.

Address orders to Beauty Fashion Department, care The Constitution, Atlanta, Ga.

Mary Lin P.-T. A. Features Health.

Mary Lin School P.-T. A. met Tuesday afternoon in the school auditorium. Mrs. E. H. Fell, the school nurse, gave an interesting talk on health. She stated that afternoon rest for children was necessary and that the duty of the mother is to send the child to school in a pleasant frame of mind and also in being at home when they return from school was stressed by Mrs. Fell. Mrs. Fell said that the progress made toward 100 per cent health was encouraging.

A poem was recited by the president, Mrs. Guy Friddell. An article taken from Child Welfare magazine, "Is Your Child Vegetable Shy?" was read by Mrs. Werner Watson. The P.-T. A. ordered two subscriptions to Child Welfare, one for pre-school association and the other for the teachers.

It was voted to buy draw curtains for auditorium so that moving pictures could be shown. Class awards were given to Miss Martha Kothe, low four, and Miss Kate Reagan, low kindergarten.

Pryor Halloween Carnival Announced.

Pryor Street school will sponsor a Halloween carnival Friday, October 31. Children will be entertained from 3 to 5:30 o'clock. Grownups will be entertained from 7:30 to 9:30 o'clock. Various attractions will feature the occasion. Hot dogs, drinks and homemade candies will be on sale.

BURGESS CHILDREN'S STORIES

BOBBY COON MAKES A DISCOVERY.

By Thornton W. Burgess.

Don't tell your neighbors all you know;
Or what you do, or where you go.
—Jimmy Skunk.

It was dusk. Jimmy Skunk was ambling along in that easy-going fashion of his. Bobby Coon was following him. Bobby was glad that Jimmy was fat and that naturally he never hurries, for Bobby was himself quite fat and he had no desire to hurry. Jimmy paid no attention to his back trail. He didn't once look behind him to see if he were being followed. You see, Jimmy has so long been independent that it does not concern him much what other people do. So Jimmy didn't know that Bobby Coon was following.

Jimmy shuffled along down through the Old Orchard straight toward Farmer Brown's house. Bobby Coon followed. When Jimmy reached Farmer Brown's dooryard he didn't stop; he ambled straight across that yard toward the back of Farmer Brown's house. Bobby Coon, however, did stop.

"Where can that fellow be going now?" muttered Bobby Coon. "Bowser the Hound or Flip the Terrier is likely to show up any minute. Jimmy Skunk is crazy! Yes, sir; he's crazy!"

Then Bobby happened to remember that Jimmy was afraid of no one. He remembered that everybody respected Jimmy's little bag of scent. It probably was safe enough for him to cross that dooryard. It wouldn't, however, be safe for Bobby to cross—at least, not if Bowser the Hound or Flip the Terrier happened to be around.

"I'll just climb a tree here and see what I can see from there," muttered Bobby, and immediately acted on his own suggestion. He found when he got up in the tree, however, that Jimmy Skunk had disappeared. He had disappeared over there close to Farmer Brown's house, and though Bobby looked and looked, and his eyes are pretty good in the dark, he could see nothing of Jimmy. Bobby waited for some time. At last he heard a little noise down below him, a rustling in the leaves. He looked down and could see something white. He knew right away that Jimmy Skunk was there. What he saw was the white part of Jimmy's black-and-white coat.

"Hello, Jimmy Skunk!" said Bobby.

"Hello, yourself!" replied Jimmy Skunk. "What are you doing up in that tree? Getting apples?"

Bobby pretended that he didn't hear this. "What are you doing away over here, Jimmy Skunk?" said he. "My goodness, how fat you are! You must be getting a good living."

Jimmy licked his lips and grinned. He knew that Bobby couldn't see him grin. "It's a fair living," said he. "Yes, sir, I can say that it's a fair living."

"Where do you get it?" asked Bobby.

"Ah!" replied Jimmy. "That is the question—where do I get it?"

"Why don't you invite me to go with you?" inquired Bobby.

"Because," replied Jimmy, "you wouldn't dare go with me if I invited you."

"Just try me and see," replied Bobby.

"Well," replied Jimmy, "supposing I invited you to go into Farmer Brown's house."

"I'd refuse," replied Bobby. "And you'd refuse if I invited you to go in there."

"Perhaps," said Jimmy, "perhaps." And, grinning slyly, he ambled along toward the Old Orchard and home.

"Hello, Jimmy Skunk," said Bobby.

The next story: "Bobby's Courage Deserts Him."

J. C. Murphy Junior High Meets.

J. C. Murphy Junior High P.-T. A. met Wednesday afternoon at the school. Mrs. Burns, the president, introduced Dr. Zack S. Cowan, who gave a helpful and interesting talk on the health of the adolescent child. The school orchestra rendered several selections. Mrs. J. P. Wall reported $28 proceeds from a benefit party, the money to be used for library books. Mrs. J. D. Miller announced a carnival to be held Friday, October 31, beginning at 2:30 o'clock. B. O. Burgess, principal, gave a brief report on the different phases of school work. Mrs. J. L. Moore, first president of Murphy Parent-Teacher Association, was elected honorary president for life.

Miss Sheppard's class won the seventh grade prize and Miss Leonard's class won the eighth grade prize.

Hammond Reports Dedication Service.

Knox Walker and Miss Kathleen Mitchel were guests of the Hammond P.-T. A. at the October meeting. The 61 mothers present enjoyed talks by these guests, Miss Mitchel's talk being on "Safety" and Mr. Walker's, "The Need of an Education."

At the close of Miss Mitchel's talk the first grade sang their October song and presented her with a bouquet of dahlias. Mrs. Patterson showed the P.-T. A. the picture that had been purchased for the room having the largest number of mothers present. After a count it was found that the seventh grade had won, having 60 per cent of mothers present.

The association was invited into the first grade room to the dedication of a beautiful library table that had been given as a memorial to Cross Road school. The presentation address was given by Rev. F F. Burdett. The table will be used in the library of the new school building. The seventh grade students and grade mother served refreshments.

St. Philip's P.-T. A. Sponsors Dance.

St. Philip's cathedral church school P.-T. A. will give a special masked Halloween dance Wednesday evening, October 29, at 8:30 o'clock at the chapter house, 11 Hunter street, S. W. Separate prizes will be offered for the lady and gentleman having the best costume and also for those who are the best dancers. The judge will be Miss Theodora Dozier, of the Atlanta Conservatory of Music. The orchestra will render excellent dance music. Admission 35 cents each at the door. The proceeds of this occasion will be placed in the Teacher-Pupil Training fund for the benefit of those attending the training school at Sewanee this summer. The general public is invited to be present.

Mrs. H. W. Bowman has returned home after visiting relatives in Buford

Mr. and Mrs. T. B. Johnson and son, James Weaver, have returned home from a short visit to Birmingham. They were guests of Mrs. Johnson's son, Mr. and Mrs. S. J. Weaver, and little Samuel James, Jr., who is a recent arrival. Mrs. Johnson was also present at the 150th anniversary program at Kings Mountain, N. C., while away.

Mrs. Morgan Britt, of Winter Garden, Fla., is visiting in Atlanta and Stone Mountain. While here she will be the guest of her sister, Mrs. C. S. Knight.

Miss Mae Brooks, of Birmingham, Ala., will attend the Tech-Auburn game as the guest of Mrs. Jimmie Weaver. Miss Brooks is visiting at the home of Mrs. T. B. Johnson on Metropolitan avenue.

Mrs. Eugenia Higgins, of Washington, D. C., was the recent guest of Mrs. J. J. McElreath.

Mr. and Mrs. T. B. Johnson and son, James Weaver, have returned home from Crews, Va.

Mr. and Mrs. J. P. Wall and family spent last week-end at their summer cottage at Lakemont.

Mrs. C. E. Tuggle, of Cincinnati, Ohio, is visiting her mother, Mrs. J. W. Huey, at her home on Iverson street.

Cascade Hears Mrs. Trowbridge.

Cascade School P.-T. A. met Tuesday afternoon in the school auditodium, with Mrs. J. S. Gibson presiding. Mrs. C. G. Trowbridge, president of the Fulton County Council, gave a very interesting and instructive talk on the duties of the P.-T. A. officers and chairmen. Final plans were made for the cooking school held by Mrs. A. P. Boardman the first week of November at 10:30 o'clock each day.

Mrs. John Frasch, Jr., was appointed finance chairman and with her committee is planning a Halloween party at the school for Friday evening, October 31.

The November meeting will be a daddies' meeting at 7:30 o'clock in the school auditorium, November 18. Professor Jere Wells and Knox Walker will address the association.

City Federation Meets Today.

Mrs. Samuel Francis Boykin, president of Atlanta Federation of Women's Clubs, will preside over the meeting Monday, October 27, at Georgian Terrace, beginning at 10:30 o'clock. Greetings from individual clubs, officers and committee chairmen and the presentation of plans for the winter's work along civic, cultural, educational and philanthropical lines will be important features of the all-day session assembling more than 125 organizations.

Mrs. Robert K. Rambo, program chairman, and past president of Atlanta Federation of Women's Clubs, also director for Georgia in General Federation of Women's Clubs, will introduce Edgar Watkins, Jr., who will address the federation on "The Thirteen Constitutional Amendments," to be voted on in state election.

Roosevelt Auxiliary Plans Activities.

Theodore Roosevelt auxiliary, No. 2, Department of Georgia, United Spanish War Veterans, met recently at the home of Mrs. Marie Steckel with Mrs. Hattie McMillan, president, presiding. Plans are being made by the members of Theodore Roosevelt auxiliary, Helen Gould and the comrades of Lee-Roosevelt camp toward sponsoring a ward at hospital 48. Mrs. Eula Harrelson and Mrs. Alice Chosewood are chairmen from the auxiliaries. A shower for the ward sponsored by Roosevelt auxiliary will be held at the hospital November 3 and each week every other month cigarettes and chewing gum will be distributed. Members were requested to visit the veterans often. November 19 an entertainment will be given for the veterans and a splendid program is being arranged by Mrs. Eula Harrelson and her committee. Mrs. Emily Kelly, Mrs. Lena Yarbrough, Mrs. Roberta Price and Miss Jessie Davidson were welcomed into the auxiliary as new members. On November 1 a benefit bridge will be given at the home of Mrs. W. W. Turner, 584 Culberson street, S. W. Those present were Mesdames Hattie McMillan, Theresa Shaddeau, Mary Hartson, Ruth Anderson, Pauline Ball, Edna Thomason, Mable Meara, Fannie Rebb, Lula King, Maggie Waldrip, Eva Brown, Eula Harrelson, Bertha Gossett, Teresa Evans, Lucile Irvine, Montanna Walls, Georgia Blackstock, Jennie M. Turner, Hattie Boone, Ida Scogin, M. Matthews, Misses Agnes and Evelyn Harrelson. Mrs. Steckel was assisted in entertaining by her daughter, Mrs. Muriel Sistare, and Mrs. B. Martin, and the contest was won by Mrs. Walls.

League of Voters' President Issues Message to Members

Mrs. Harry L. Greene, president of the Atlanta League of Women Voters, issues the following statement: "The Atlanta League of Women Voters is following with great interest the various plans which have been proposed for the reduction of the size of general council and the improvement in the efficiency of the city government. For years the league has made a special study of city government and is hopeful that the plan or plans to be submitted to the vote of the people will not only reduce the size of council but will call for the election of all members of council by the city at large. The election at large eliminates the great evil of ward trading without regard to the merits of the respective propositions. We shall have representatives of the league present at the hearing on Monday afternoon and the propositions which are discussed will receive attention in the league's bulletin, "Facts," so that members of the league may be able to understand what is involved and whether or not the proposed plan embodies the principles for which the league stands." A letter setting forth the league's stand on city government has already gone to Mayor Ragsdale and to general council after a call meeting of the league board had passed a resolution which embodied the various points which had been made a matter of study for many years, and formally adopted by a majority vote of the league members at a public meeting called for that purpose."

A business woman's department of the Atlanta League of Women Voters was organized at league headquarters, 356 Candler Annex, Wednesday evening, October 22, being called together by Miss Elliegh Page Tucker to provide an organization for those women whose duties during the day will not admit of their attending regular meetings of the league. Miss Adelene Gilfillan, of the Southern Bell Telephone Company, who was chosen as the temporary chairman, appointed a nominating committee which will report at the next meeting of the group. It was decided that the meetings should be in the nature of a forum for the discussion of current political matters, having for the leader each time some one well versed in the subject to be discussed. All women interested in joining this newly formed group will be cordially welcomed and should phone in to league headquarters, Walnut 8472, to enroll as a member. Membership is open to all members of the league for the membership fee of $1 a year.

Miss Chambers Honors Knowee Bridge Club.

Miss Nell Chambers entertained the Knowee Bridge Club at her home on Hopkins street Saturday.

The hostess was assisted by her mother, Mrs. L. O. Chambers, and sister, Mrs. H. S. Chambers.

The absentees of the club were Miss Hazel Wise and Mrs. W. P. Lockhart and the invited guests were Mrs. H. S. Chambers and Miss Thelma Goodwin. Those present were Misses Helen Jolly, Nell Sewell, Josie Lynn Thompson, Nell Chambers, Rowena Hamilton, Thelma Goodwin; Mesdames Emmett Lester, W. T. Harrison, M. D. Sewell, R. H. Sabin, H. S. Chambers, Howard Whitlock.

Atlanta Gas Light Employes Honored.

Employes and friends of the Atlanta Gas Light Company will be entertained at a Halloween costume dance Friday evening, October 31, at the West End Woman's Club, 1100 Cascade avenue, S. W. Costume is requested but not required. Prizes will be awarded to those selected by judges as appearing in the most suitable costumes. Dancing starts promptly at 9 o'clock, with music furnished by Neil Weldon's dance orchestra.

Employes and friends of the nearby properties are invited to be present. L. A. Moore and O. B. Bussee will be in charge of the committee of the dance.

North Avenue School Group Gives Play.

Red Cross committee of the Junior High assembly of the North Avenue Presbyterian school presented a play at the meeting of the assembly recently called "Taking the Picnic to the Shut-Ins," and the following took part: Esther Bymes, Dorothy Roberts, Martha Gordy, Margaret Preacher, Dorothy Calloway, Charlotte Selman, Elise York, Louise Powell, Gladys Irene Cook, and Mary Cassels Carson.

Dr. R. O. Flinn and Mr. Hammontree were guests of North Avenue Presbyterian school at chapel last Wednesday morning. Dr. Flinn is one of the honored trustees of the school, and Mr. Hammontree is assisting Mel Trotter in conducting a series of services at the North Avenue Presbyterian church. Mr. Hammontree made a helpful and inspiring talk.

Mrs. Jordan Honors Miss Wall at Tea.

Mrs. Gwyn Jordan entertained at tea yesterday afternoon from 3 to 5 o'clock at her home on Virginia avenue, honoring Miss Sarah Wall, whose marriage to Fred Harrison Crymes will be solemnized this week.

Mrs. Jordan was assisted by Miss Estelle Wall, Mrs. Charles Ansley, Mrs. Richard Nesbitt, Mrs. H. G. Reeves and Mrs. J. N. Donaldson.

$10 DOWN

Liberal Allowances

Features of Our 5th ANNUAL FALL RADIO SALE NOW IN PROGRESS

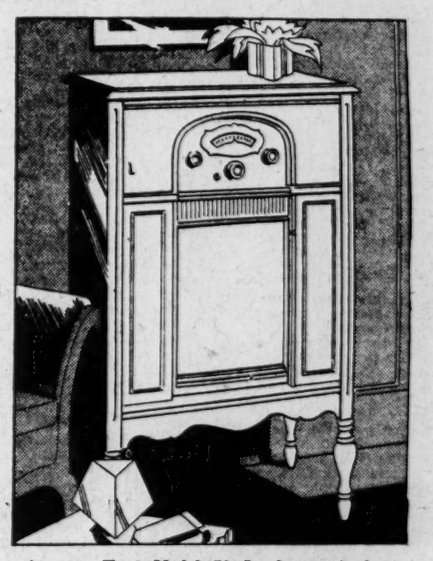

Atwater Kent Model 70 Lowboy—priced at $150.50, less a liberal allowance, completely installed in your home. The AK Model 76 Highboy is priced at $178.50, less the allowance, completely installed, ready for operation.

Terms $10 DOWN 12 MONTHS TO PAY

ATWATER KENT RADIO

FIVE years in the merchandising of Atwater Kent Radio have convinced us of its outstanding merit—have "sold" us on the soundness of Atwater Kent construction.

To the newest advance of many other commendable radio receiving sets now on the market Atwater Kent has added its own exclusive features . . . the new Tone-Control, the new Quick-Vision Dial, and cabinets of superior craftsmanship.

Our special time-payment plan now in effect makes it extremely easy for you to own a new all-electric Atwater Kent. Then, too, we give you a liberal allowance for your old radio . . . no matter what age, size or kind.

Come by our nearest store—or call us on the phone—and we'll gladly arrange a demonstration. We want you to be the judge of Atwater Kent's merit. But—the sale ends within a few days!

GEORGIA POWER COMPANY

A CITIZEN WHEREVER WE SERVE

Sound Investment Trust Securities

Buy Now *for Income and Profit*

OUTSTANDING opportunities in the financial markets are usually recognized only after they have passed. Fortunes are built by those who recognize them while they exist.

The fortune of the Rothschild family was founded through the special opportunities that arose following the Napoleonic wars . . . The fortune of the house of Morgan is said to have been started through the purchase of insurance company stocks following a disastrous fire in New York City . . . Purchasers of Liberty Bonds at the low prices of a few years ago assured themselves a safe six per cent return for many years on the strongest investment in the world.

Such opportunities as these may happen only once in a generation—once in a century. But, in a lesser degree, there appear to be opportunities today—created by unusual circumstance—that will be recognized in the future as the source of fortunes that are being built now.

In a search for these opportunities, the far-sighted investor today will not overlook the field of investment trusts.

There are two principal types of investment trusts—both fundamentally sound from an investment standpoint and both especially interesting today. These two types are—the Management Trust and the Fixed Trust.

MANAGEMENT TRUSTS represent a plan by which the investor secures wide diversification and scientific management for his dollars by pooling his resources with those of hundreds or thousands of other investors and, in effect, hiring an experienced and capable manager for the entire fund. The soundness of this plan has been demonstrated by many decades of experience in Great Britain. Some of the best banking houses and best financial brains in America supply the management for certain of these trusts whose securities are now available. Like other investments which participated in the stock market decline of last autumn management trust securities are today definitely on the bargain counter.

DIVERSIFICATION

The keystone of successful and profitable investment lies in Diversification. Two good investments are always better than one—and ten are better than two. This is because diversification *gives the investor the protection of the law of averages*—so that any possible decline in the value of one investment will be offset by gains in others.

Proverbs of all nations reflect this fundamental truth . . . Don't put all your eggs in one basket . . . Keep more than one iron in the fire . . .

The investment trust—either of the management or fixed type—is a device by which any investor may *automatically* gain diversification in his investment.

FIXED TRUSTS are a distinctively American type of investment which have shown a deserved and extraordinary growth in popularity in recent months. In this type of trust—as the name implies—the underlying investments are *fixed* and usually a very substantial banking institution is appointed trustee to safeguard the interests of the investor. The portfolios of the majority of fixed trusts consist of a carefully selected list of securities—usually common shares—so chosen as to provide a comprehensive cross-section of successful American industry. If American industry continues to grow and prosper, such a cross-section can hardly fail to prove profitable. Investors who—during the past ten years—have bought and held a diversified selection of the best common stocks have reaped large profits and enjoyed a liberal income. The fixed trust places this opportunity within the reach of every investor.

Naturally, careful selection is necessary. There are investment trusts and investment trusts. Not every security which bears this honorable name is a worthy one. But the investor who purchases a sound investment trust security—of either the fixed or management type—properly sponsored by conservative bankers—will find the present an opportune time to make his selections—considering both income and possibilities for profit.

CONSULT A RELIABLE INVESTMENT HOUSE OR BANK FOR RECOMMENDATION

"A population of 500,000 by 1932" is Atlanta's slogan. Let all pull together for a Greater Atlanta.

The Constitution's Weekly Business Review

EDITED BY M. D. GLEASON

There is hardly a need or a want that cannot be filled in Atlanta's stores and factories.

ENVELOPE COMPANY ADDS NEW MACHINE

What is said to represent the very last word in envelope making machinery has just been installed in the plant of the Atlanta Envelope Company, on Stewart avenue. The machine in question is the Web rotary envelope machine; it makes all types of open end and catalog envelopes—even printing corner cards and various designs in two colors.

"We have observed an ever-increasing demand for catalog envelopes in this section of the country," explained S. Guthman, head of this old Atlanta concern, "and naturally set about securing the best machine to meet such demands. Business houses, of course, use catalog envelopes for a great many purposes other than merely as carriers for actual catalogs; with this new machine that we have it is possible for us to furnish envelopes in a wide variety of shapes and sizes."

The new machine has a capacity of 10,000 envelopes an hour. This 37-year-old Atlanta organization places great stress on proper envelope design and has to its credit some of the most attractive envelopes ever made and printed in this section.

"Selection of the proper paper stock for the purpose is an important factor in envelope manufacture," stated Mr. Guthman, "because no matter how well an envelope looks before mailing, the big point is what shape it is in when it reaches destination. Here is where experience comes in, knowng how to fit corners snugly and assuring proper gumming of flaps."

COLONIAL CREATES EXQUISITE CAKES

The Lee Baking Company, maker of Colonial bread and cake, rises each year to new heights in the art of creating exquisite cakes.

A. B. Lee, president of this progressive bakery, inspired by the public's enthusiastic reception of Colonial cakes, felt he should carry the idea that cakes are fundamentally confections as far as possible. To this end he employed a candy-maker experienced in blending flavors and versed in the knowledge of confectionery achievement as an added feature to the cakes. As a result the icings enrobing Colonial cakes are even more delicious than ever before. This new and altogether delightful innovation of having a confectioner develop the beauty and delicacy of cakes enables the housewife to choose any of the 12 varieties of Colonial cakes with the absolute assurance that any one of them is fine enough to satisfy even those who are the most critical.

More women are learning every day how easy it is to give a party or a luncheon or prepare dessert—simply letting Colonial bakers and grocers be their caterers. There are so many ways to serve Colonial cakes to add originality to the housewife's menu. For instance, Colonial angel food cake sliced into thin layers with fruit preserves and whipped cream alternated between each layer, then put into the icebox for chilling, makes a tempting icebox cake. It's a refreshment equally pleasing at an afternoon party or as a dinner dessert.

U. S. CHAIN STORE PROBE IN MEMPHIS

WASHINGTON, Oct. 26.—(AP)—Federal trade commission investigators have moved to Memphis, Tenn., in their inquiry into chain stores.

The prices of groceries, drugs and tobacco in the southern city's chain stores are being compared with those in independent stores as a part of the commission's extensive study of chain stores and the result of their activities under a senate resolution.

The work in Memphis is expected to be finished within two months.

Similar studies already have been made in Washington, D. C., Cincinnati and Des Moines.

INSURANCE AGENCY DATES BACK TO 1866

In the safe of the Whitner insurance agency, in the Grant building, is a policy that was issued to John S. Holliday in the sum of $1,000 on his home and household contents September 3, 1866.

Mr. Holliday's home was then located on the west side of Peachtree street very close to where the Piedmont hotel now stands, and was considered one of the best in the city at that time.

This insurance policy was one of the first written by Major John C. Whitner, who had but a few months before been mustered out of the Confederate army, and he always took pride in the fact that he wrote the first insurance policy in Atlanta after there was a house here to insure.

The Whitner fire insurance agency, established in the days when the present Baker street territory was out in the country, was founded by a man whose word was his bond, and he built up a clientele among the early settlers here that only grew larger and stronger as fires would take place and their claims promptly adjusted.

While 1866 is a long time ago, yet Major John C. Whitner wove into the growing of his organization the fibers of honest, fair dealing, and so well did he weave that today his son and grandsons carry on the Whitner insurance agency, with the sons and grandsons of the early settlers as their best customers.

Fire insurance is to a large extent written around the honesty and fair dealings of the agency rather than around the company they represent, and the people place their confidence in the agency and look to them to settle and adjust their claims in a fair and equitable manner. It is the promptness and fairness in which an insurance agency settles its claims that measures its future growth, and the Whitner insurance agency has been growing in resources and prestige every year since its inception back in 1866, when Atlanta was young and the insurable houses few and the wide open spaces far between them.

In Major Whitner's day fire coverage was all that an insurance company wrote, but with the beginning of the present century other forms of insurance came in, and this old reliable agency made connections with reliable companies.

When the automobile became a factor in national affairs it brought in hazards and risks in human life and property damage greater than any other, and the Whitner insurance agency established a department of automobile liabilities, and this branch of their many services at this time is a very important one.

"Probably one of the most pleasing parts of our business," says C. F. Whitner, "is that we can adjust all losses right from our own offices. This obviates all delays and enables the people having the fire or liability losses to be paid here without loss of time in correspondence with our general offices in this and other countries."

NEGRO TROUBADOUR SLAIN; TWO SOUGHT

"Shorty Pick-a-Box," a negro, of a Felton drive address, strummed his guitar for the last time Sunday night.

Following an argument regarding some of his musical renditions in the Blue Bird cafe, 240 Mangum street, he was taken to the street by two men and killed. The police are seeking Forrest "Turk" Reed and another negro, known only as "Simmie." Knives and stones were the lethal instruments used, it was said.

Model Food Store Uses Clow Gasteam

The model retail store at 72 North Broad street has attracted much attention the past week, both from independent merchants and from the general public. Modern equipment of all kinds as recommended by the department of commerce is on display.

Owing to the chilly weather the past week the Clow Gasteam radiator heating system has attracted an unusual amount of interest for the reason that retail store heating has always been a difficult and troublesome problem.

The store contains approximately 30,000 cubic feet, and is being very comfortable heated with two Clow Gasteam radiator units at the maximum cost of 5 cents per hour at the prevailing gas rates. It is estimated that the typical retail store, such as the model store, can be heated in the Atlanta district with this equipment at an expense of from $50 to $60 for the season.

The cast iron radiator units are neat in appearance, require a minimum of floor space, eliminate fire and personal injury hazards, and are of great value in keeping the modern retail store clean and comfortable. The Clow Gasteam Heating Company, of 140 Walker street, S. W., distributors for this district, reports greatly increased interest in this modern type of heating since the display was made at the model store.

CONTROL OF BUSINESS DEPRESSION POSSIBLE

WASHINGTON, Oct. 26.—(AP)—The opinion that recurring business depressions are susceptible of control "by the combined efforts of thousands of businessmen and economists" was expressed tonight by Dr. Frank M. Surface, of the commerce department.

Surface, the assistant director of the bureau of foreign and domestic commerce, said in a radio address over the Columbia Broadcasting System that the chance of such a control system developing depended upon "proper support and co-operation from the business public."

"When business has passed into a period of depression there seems to be little that can be done by way of definite control," he said. "Prevention, not cure, is the modern trend in medicine and so it must be with these economic disorders."

Overproduction, principally of raw materials, was described by Dr. Surface as a prime cause of difficulty. Improved reporting of facts and better adjustment of production to demand were suggested as methods of attacking the problem.

Present conditions, he said, represent "the greatest challenge to constructive business thinking the world has yet witnessed."

20 Children Treated On Grady's Busy Day

Sunday might well have been designated "Children's Day" at Grady hospital emergency clinic, records revealed. During a 24-hour period approximately 20 patients between the ages of 17 months and 15 years appeared for treatment.

Patricia Parker, 3, of 499 Clair drive, suffered minor bruises and abrasions when the automobile in which she was riding with her parents struck a rough spot in the pavement and threw her out, attendants reported.

Tweedie Ann Durst, 12, of 1055 West Peachtree, fell and stuck the end of a coat hanger in her mouth; Ruth Huff, 2, of 512 Cairo street experienced a similar accident with a small stick; Verda Mae Turner, of 190-B Fenwick street, got a splinter in her nose; Russell Usselton, 10, of 216 Fair street, mashed his left hand; Mary Alice Whitehead, 4, of 27 Ferguson street, was bruised and badly shaken riding in a rumble seat; Glen Otis Benefield, 2, of Atlanta, route 4, was struck on the head with a hatchet in the hands of a playful brother; Billy Wolfe, 15, of 879 Berne street, allowed a window to fall on his left hand, and Emily Ruth Gibbs, 2, of 253 Hendrix avenue, suffered a cut hand.

More than half a dozen other kiddies wanted the doctor to lance a boil, etc.

DAIRY INDUSTRY MAKES BIG STRIDES

"Of the many branches of agriculture," says C. J. Ross, president of the Georgia Pure Milk League, "there is not one that has made greater strides during the past decade than that of the dairy.

"The dairymen began about ten years ago to see some of the advantages of sending their boys to colleges where animal husbandry was taught," Mr. Ross says, "and then when their boys returned with enthusiasm about what improvements they could make in the old dairy farm, great changes began to take place; and as the numbers of these boys who received their diplomas in animal husbandry began to increase they injected a new life into the milk business and raised it to a higher plane.

"With the injection of new brains into the care, feeding, housing and breeding of the herd, and the care of the milk, great rivalry has sprung up among the dairymen themselves to produce milk having the best bacteria count. As a result milk is being produced today under pride conditions that are far beyond all federal, state and county health requirements. Especially is this true in the Atlanta territory and other cities where the Georgia Pure Milk League has members.

"It might be well at this time," continued Mr. Ross, "to remind the people of Atlanta and vicinity that every farmer milking a few cows cannot become a member of the Georgia Pure Milk League. He must come up to the rigid rules and requirements of the league, and our own rules for the care of the cows, cement-floored barns washed twice a day; cows washed daily, employes of good health, milk cared for and delivered as clean as it is humanly possible.

"We impress upon the new members joining our association that they owe it as a duty to their customers to produce and deliver sweet, wholesome milk to the very last one of them—as pure as they would give to their own children; and if the time ever comes when a member of the Georgia Pure Milk League would hesitate to give the milk of his own cows to any of his own family, then we will ask him to resign from the league.

"It might also be well to call the public's attention to the fact," further stated President Ross, "that character is considered in an applicant joining the Georgia Pure Milk League, and we have 135 men and women in our pure milk league that will measure up with a similar number of people in any other vocation we know of."

COAL : OIL : GAS

SAVE 33⅓% FUEL

WHATEVER THE FUEL YOU USE WILL COST LESS WHEN YOU INSTALL NU-METAL WEATHER STRIPS.

CALL CALHOUN 1483

Atlanta Tent & Awning Co.

East Point, Ga.

Pickert's Service

If your plumbing supplies were originally purchased from us, 49 times out of 50 we can supply repair parts from stock.

Pickert Plumbing Supply Co.

Wholesale and Retail

197-199 Central Avenue, S. W. WAlnut 8169

HEAT FOR BUSINESS

BIG OR LITTLE

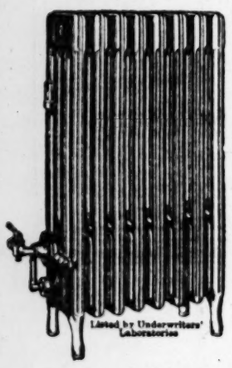

NO HEATING job is too large, none too small, for Clow Gasteam. For, each Gasteam radiator heats independently of all others. An hour or two, all day, overtime, or any time, CLOW GASTEAM heats with equally high efficiency. That means real economy.

For flexibility and economy Clow Gasteam has no rival.

Each radiator makes its own steam heat—a gas burner is completely enclosed with cast iron—each radiator operates independently.

ASK US FOR AN ESTIMATE

CLOW GASTEAM HEATING CO.

Distributors

140 Walker St. Ph. MAin 3271

CLOW GASTEAM

STEAM HEAT WITH GAS

GARDNER'S FOOD PRODUCTS

Are HEALTHFUL FOODS Made in a Clean Factory and Packed by Particular People. Ask for GARDNER'S Blanched Peanut Bars, Old-Fashioned Peanut Bars and Peco Bars. GARDNER'S DeLuxe Potato Chips, Goobers, Salted Peanuts, Peanut Butter Sandwiches and Peanut Butter. GARDNER'S Products are made fresh every day and are mailed, expressed and 67 trucks deliver them in all parts of the southeastern states.

General Offices and Georgia Plant, 447 Marietta St., N. W.

LOCAL AND LONG DISTANCE PHONE JACKSON 1795

Certified Milk

is the best food for your babies when produced under ideal conditions such as ours.

W. O. Pierce's Dairy

4015 Peachtree Road

Office Phone CHerokee 2213

PAY YOUR TAXES

Do You Need Help?

THE INTERSTATE BOND CO. OF ATLANTA

Assists taxpayers by financing the payment of your city, state and county taxes. Easy and convenient plan. No personal endorsers required. Special terms on items over $500.00.

Head Office

901 RHODES-HAVERTY BLDG., ATLANTA, GA.

Correspondents at numerous points in Georgia.

AUSTIN BROS. BRIDGE CO.

STRUCTURAL STEEL

FOR ALL PURPOSES

Reinforcing Rods—Bridges

Offices and Plant Opposite Ft. McPherson

Atlanta, Ga.

Telephone WEst 2200

TOYS—DOLLS—WHEEL GOODS—NOVELTIES—GIFT GOODS—FIREWORKS

The Largest Display in the South.

Complete Stocks in Atlanta.

Wholesale Only

C. E. ALLEN & CO.——Atlanta

Near Terminal Station 234 Mitchell St., S. W.

ABDOMINAL SUPPORTERS

Best Quality

Lowest Prices

Everhart Surgical Supply Co.

347 Peachtree St.

Opposite Medical Arts Building

Burford, Hall & Smith

American Elevator Service

INSPECTION—REPAIRS

NEW EQUIPMENT

Phone WAlnut 8890

Red Rock Bldg. Atlanta, Ga.

KAYE-SAUSSY, Inc.

Home Modernizers

Wallpapering, Decorating, Roofing, Painting and Carpenter Work

HE. 9510 32 Fifth St., N. W.

LOOK

351 Sisson Ave., N. E.

Beautiful Red Brock Bungalow, six rooms — breakfast room, screened-in back porch, oak floors throughout, plenty of closets, furnace, garage, and cement drive; level lot 50x145, on paved street, near car line and stores. Arranged so you could let three rooms.

No Loan to Assume

Call

O. W. SETTLE

W. D. BEATIE

101 Marietta St., N. W.

WA. 2811

Check *and* double check

Sales possibilities. The business depression is over. Business is good.

Take advantage of a rising tide of good business—with a direct-by-mail campaign.

and

Consult us about DOCRO printing — printing that "speaks" for your next campaign.

Dowman & Crosby Co.

177 Luckie St., N. W.

Phone WA. 7102

BARRY

Patent Steel Split

PULLEY

SCIENTIFICALLY STRONG

Sold by

BARRETT-WATSON CO.

33 So. Forsyth St. WAl. 9182-83

HUNDREDS OF PEOPLE

Tell us they get their greatest tire mileage on

BRUNSWICK TIRES

THEY ARE GUARANTEED 16,000 MILES AND USUALLY GO FARTHER THAN THAT.

We have the right size and tubes also for your car and suggest that you try these Brunswick tires and tubes just one time.

We have made a great record selling good

GARDEN HOSE

We began to sell the highest grade hose made for

6½ CENTS A FOOT

and still sell it at that low price and you may buy any length you want.

This high-grade hose is splendid for dairymen, contractors, garages, factories, homes and all others that need 10 or a 1,000 feet.

We buy heavily in all automobile supplies and save you money on all you buy from us. Buy at our store that is most convenient to you.

Golden Eagle Co.

741 MARIETTA STREET 245 PETERS STREET

COURT SQUARE, DECATUR

BROADWAY AT POPLAR, MACON MARKET & WALL STS., CARTERSVILLE

24 SOUTH BRADFORD ST., GAINESVILLE

WALNUT 5231

HAWKINS ELECTRIC COMPANY, INC.

RADIOS

"Everything Electrical"

Peachtree Where Ivy-Forrest Begin

DRINK MORE

NATURAL SWEET MILK

GRADE A NATURAL MILK

Doctors for ages have been recommending pure wholesome sweet milk as it comes from the cow, as nature's food that is best for babies, invalids and well folks.

Every member of our league guarantees his milk is produced in the cleanest way it is possible and delivered to his customers within a few hours after it is milked.

THE GEORGIA PURE MILK LEAGUE

Meets First Thursday Each Month

901 Fulton Court House

C. J. Ross, President. C. C. Johnson, Vice President; B. M. Gresham, Treasurer; Harry L. Brown, Secretary

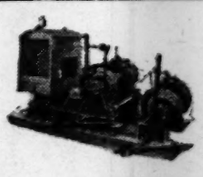

Mundy Hoist

Here is a very handy hoist for light work: the Mundy 15 H. P. 2-drum, with Leroi gasoline engine.

YANCEY BROS., Inc.

Telephone MAin 3964 634 Whitehall St., S. W.

"Caterpillar" Tractors—Road Building Machinery Contractors' Equipment

ENVELOPE HEADQUARTERS

EVERY size and type of commercial envelope made here—made of the correct paper stock, with corners that fit and flaps that stick. Speedy service, too. It pays you to make this your "Envelope Headquarters."

"Good Envelops Are Just Good Business"

ATLANTA ENVELOPE CO.

505-7-9-11 Stuart Ave., S. W.

ATLANTA

PHONMAIN 3370

SNAPPY CRISP

October weather is here. It fills you with vim, vigor, and a desire to go places — to dine out.

Dine out tonight, and dine the—

FRANCES VIRGINIA TEA ROOM

Poplar St., N. W.

(Diagonal across Street from Postoffice)

Luncheons 50c and up

Luncheon ..... 11:30 to 2:30

Dinner ..... 5:00 to 8:00

ZABAN

STORAGE COMPANY

WAl. 2701

DEPENDABLE!

Phones JA. 2100-2540

NATIONAL WINDOW CLEANING CO., Inc.

INTERIOR AND EXTERIOR PAINTING

Wall Tinting and Wall Paper Cleaned Floors Cleaned, Shellacked and Waxed

OFFICE: 18½ IVY ST., ATLANTA, GA.

YOU ARE LIABLE!

For accidents occuring on your PREMISES, sidewalks and adjoining alleys. Don't let this occur when . . .

$5 PER ANNUM will buy this protection.

Call for Our Representative Now!

ALSO REAL ESTATE LOANS

WHITNER & CO.

Grant Bldg. WA. 4029

Up-to-date Apartments

Gordon Cliff

948 Euclid Ave., N. E.

Wonderful arrangement in efficiency apartment, including electric refrigerator and porch. Only $45.00.

936 Juniper St., N. E.

3-4 rooms $40 and $45, including electric refrigerator. These reduced rates offer excellent location.

KNAPP

583 Boulevard, N. E.

3 rooms $35.00 and $40.00. Attractive price on these comfortable apartments.

La Madra Arms

297 Atlanta Ave., S. E.

4 rooms $45.00 and $50. Elec. refg., porches, garages. One of the best apartments near Grant Park.

Mangham

673 Boulevard, N. E., at Ponce de Leon

3-4 rooms with elec. refg. and garage included. Good price at $47.50 and $55.00.

1136 Virginia Ave., N. E.

Splendid 5-room arrangement. Excellent location, $60 and $65.

Lipscomb-Weyman-Chapman Co.

58 Marietta St. WA. 2162

Colonial Cake . . .

Grocers suggest Colonial Cake as a happy solution to dessert and catering problems.

Lee Baking Co.

A. B. Lee, President

The Disappearing Mortgage

Solves Your Refinancing Problems.

No more renewal commissions to pay.

No untimely semi-annual interest coupons.

Payments include interest on simple-interest basis (which is less than rent). Repayments are $10.60 per month per $1,000 borrowed.

(Unlimited Funds Available)

Loan Agents for Investors Syndicate

JEFFERSON MORTGAGE CO.

60 Broad Street, N. W. Phone WA. 0814

Knight-Luttrell Iron Company

Incorporated

Scrap Iron, Metals and Rubber

972 Avon Ave., S. W. Atlanta, Ga. Telephone WE. 0200

Service a Certainty—Ask Our Customers

JAckson 4437

BOHLER & SHACKLEFORD, Inc.

COMPLETE AUTOMOBILE SERVICE

21-23 BAKER ST., N. W.

OPEN DAY AND NIGHT

JESSIE M. BOHLER T. A. (SHACK) SHACKLEFORD

ATLANTA GLASS COMPANY

All Kinds of Glass For Buildings

Auto Glass Replaced

Phones WAl. 1311-1312 76-78 Houston St., N. E.

Southern Transfer Co.

Established 1911

Automobile Trucks and Wagons

Main Office Sou. Ry. Freight Depot, Spring and Nelson Sts.

Phone MAin 3446-3447

Superior Mattress Co.

835 Bankhead Ave., N. W.

SATISFACTION GUARANTEED

One Day Service

Renovating Like New

Call HEmlock 9274

H. R. Simon, Pres. W. O. Manders, Sec'y.

WELDING ENGINEERS. Boilermakers, Machinists, Welders, Radiators, Electric and Oxy-Acetylene Welding Machines and supplies

S. Pryor St. and A. & W. P. Ry.

376-78 Marietta St.

BIRD-POTTS CO., Inc.

Atlanta, Ga.

Tel. MAin 1676 IVy 4250

RITTENBAUM BROS.

Manufacturers of

Sanitary Wiping Cloths

472-78 DECATUR ST.

WAl. 7824 Atlanta, Ga.

THE New Junior Oil-O-Matic provides greatest economy and uniform heat in all seasons for medium-sized homes.

Fuel Oil for All Burners

Model J

Only Oil-O-Matic Measuring Fuel Drop by Drop

WILLIAMS OIL-O-MATIC HEATING

RANDALL BROS., INC.

FUEL OIL DEPT.

2158 Piedmont Ave. Phone HEm. 9840-5132

Authorized Oil-O-Matic Dealer

Budget for New Fiscal Year Nearly Ready for President

Meanwhile Deficit Looms As Probable at End of Present Year.

WASHINGTON, Oct. 26.—(AP)—Faced with the necessity for stringent economy in government operations to avoid a deficit at the end of the present fiscal year, President Hoover shortly will receive the budget estimates of receipts and expenditures for the next fiscal year.

Hearings conducted by the budget bureau since last July are to close tomorrow, and then the final estimates will be prepared for submission to the chief executive, who in turn will pass them along to congress. The estimates probably will not be made public until they are received by the legislative branch.

In submitting his budget for the present fiscal year, ending January 30, 1931, President Hoover estimated the total receipts would reach $4,225,727,666, and expenditures would amount to $4,102,938,700, leaving a surplus on next July 1 of $122,788,966.

Since this estimate was submitted, however, receipts have dropped off materially, figures for the first quarter showing total receipts were $708,363,707, as compared with $770,835,212 in the same quarter of last year.

This decrease, if continued at the same rate through the other nine months, would mean a total reduction of about $248,000,000 for the year.

The government also lost $80,000,000 from its income through the 1 per cent reduction in tax on normal incomes of 1929, recommended by President Hoover and approved by congress.

The chief executive announced recently, however, that the last estimate of actual expenditures for the year was about $67,899,000 less than former calculations.

This was explained at the budget bureau as indicating that the actual cash outlay from the treasury would be much less this year through postponement of some appropriations until next year and from other causes.

Following its usual custom, the treasury has refused to make public any estimate of probable income for the remaining part of the present fiscal year or next year.

The 1930 fiscal year, ending last June 30, closed with a $184,000,000 surplus, due in part to payment of war debts by other nations in cash instead of government securities. Total receipts for that year were $4,178,000,000, and expenditures $3,994,000,000.

Winchester Dean Dies.

LONDON, Oct. 26.—(AP)—The Very Rev. William Holden Hutton, 70, dean of Winchester since 1919 and one of the most learned ecclesiastics of the English church, died yesterday.

35c Before 6 P. M.
She loved dangerously!
"LAUGHTER"
Starring NANCY CARROLL
with FREDERIC MARCH
LOU FORBES Georgia Grand Orchestra
"FRIED CHICKEN" Cartoon Novelty
Paramount News
Greater R.K.O. Vaudeville
Baby Rose Marie
Tropical Nightmare
Landers Bros.
Palm Beach Nights
12—Georgia Peaches—12
KEITH'S GEORGIA
KEITH-ORPHEUM VAUDEVILLE
SPECIAL! Scenes of the GA. TECH-TULANE Football Game
STARTING SAT.—CHARLES ROGERS—HELEN KANE in "HEADS UP"

More daring than "Anybody's Woman!" More powerful than "Common Clay!"
Every Woman's Heart Will Understand—
"SCARLET PAGES"
with ELSIE FERGUSON MARION NIXON
ADOLPH GOEBEL At the Organ Presents "RADIO FAVORITES"
Assisted by WINTON DOBBS
ANDY CLYDE in "Vacation Lovers" A Mack Sennett Super-Comedy
KNUTE ROCKNE'S "Hidden Ball" One of the Famous Football Series
"Fried Chicken" Clever Cartoon
Paramount Sound News
Now Showing!
Paramount THEATRE
SPECIAL! SCENES OF THE GA. TECH-TULANE Football Game
25c 11 to 1
10c Children Anytime

NOW PLAYING
9 Shows Daily
Here they are! DOORS OPEN 9:30 A. M.
AMOS 'N ANDY
in their first talking picture
CHECK & DOUBLE CHECK
RKO CAPITOL

MUSICIANS TO ATTEND SOUSA BAND CONCERT

Players Will Form Only Small Part of Audience, Sale Indicates.

If all the cornetists and trombonists and drummers who will be in the Atlanta auditorium Tuesday afternoon and night could be assembled into one brass band, it would be the biggest band that ever played in the south—though probably not as harmonious as that of the hundred musicians John Philip Sousa directs on those occasions. Almost every member of every band within a hundred miles of Atlanta will be present at the afternoon or night concert, or both, to watch Mr. Sousa and hear his famous organization, "the last of the great bands."

John Philip Sousa is the patron saint of the brass bandsmen throughout the country. They would no more miss hearing him than a pianist would miss Paderewski. More than 200 boys of the city and country school bands will attend the matinees as his guests and be conducted by him in several numbers. For the night concert, the Georgia Tech band will occupy the front seats as Mr. Sousa's guests and be led by him in "Ramlin' Wreck" and other numbers.

Mr. Sousa will be honored upon his arrival Tuesday at 12:30 o'clock by a reception committee from the Atlanta Federation of Musicians and the Georgia Tech band, which has arranged a parade through Whitehall and Peachtree street to his hotel.

Children of the Atlanta schools have been encouraged by their teachers to attend the matinee concert and hear the most famous band in the world, directed by the most distinguished of conductors. It is expected that 4,000 or more will fill the auditorium balcony.

Interest of the general public is indicated by the tremendous advance sale of seats at the store of the Cable Piano Company, and it is probable that two of the largest audiences on record will hear the two concerts Tuesday—at 3:30 and 8:30 o'clock.

FARMER TAKES POISON AFTER SHOOTING WIFE

MANCHESTER, Ky., Oct. 26.—(AP) Harvey Lewis, 50, farmer, was in a serious condition today from drinking poison after shooting and wounding his wife with a shotgun yesterday at their home near here. Neither was expected to live.

Three children of the couple notified neighbors that their father had shot their mother. When the neighbors arrived at the home they found Mrs. Lewis critically wounded and Lewis writhing on the floor. None of the children had been harmed.

Neighbors said Lewis had been acting strangely lately and advanced the theory he became temporarily deranged.

THEATER PROGRAMS

First Run Pictures

FOX—"Scotland Yard," with Edmund Lowe and Joan Bennett. Newsreel and short subjects. On the stage, Fanchon and Marco's "Milky Way" Idea. Mel Ruick and stage band. Organ program.

GEORGIA — "Laughter," with Nancy Carroll. Newsreel and short subjects. Stage production with R-K-O vaudeville, headlining Baby Rose Marie. Lou Forbes and Georgia grand orchestra. Organ program.

CAPITOL—"Check and Double Check," with Amos 'n' Andy. Newsreel and short subjects.

PARAMOUNT — "Scarlet Pages," with Elsie Ferguson. Newsreel and short subjects. Organ program.

RIALTO — "Sweethearts on Parade," with Alice White. Newsreel and short subjects.

Second Run Pictures

ALAMO NO. 2—"Son of the Gods."
CAMEO—"Manslaughter."
GRAND—"Romance."

Neighborhood Theaters

BUCKHEAD—"For the Defense."
DEKALB—"Second Choice."
EMPIRE—"The Cuckoos."
LAKEWOOD HEIGHTS—"The Woman Racket."
MAJESTIC—"King of Jazz."
PALACE—"Say It With Song."
TENTH STREET—"The Dawn Patrol."
WEST END—"Disraeli."

GOOD PICTURE TOPS GEORGIA PROGRAM

"LAUGHTER," with Nancy Carroll. Newsreel and short subjects. Georgia grand orchestra, Lou Forbes conducting. R-K-O vaudeville and stage presentation. Feature starts at 1:36, 4:29, 7:22 and 10:15. Stage show starts at 3:29, 6:22 and 9:15.

A feature picture, inspired by the brilliant dialogue of Donald Ogden Stewart and the fine acting of Nancy Carroll in the star role, and a stage show that hits exceptionally good entertainment peaks most of the time, with the Georgia orchestra and the twelve Georgia Peaches thrown in for good measure, comprise the performance this week at the Georgia theater.

"Laughter," the feature picture, is a refreshingly bright study in the old error of May mating with December. Nancy Carroll is an ex-Follies girl, married to a regular old sobersides of a multi-millionaire, when it is evident that by every rule of right and decency she should have married the old boy friend musician, although he hasn't a nickel to his name.

There is a moral, of course. "Love without laughter is death" is perhaps as succinct a wording of the theme as possible. And of course, at the finale, Nancy and the boy friend—played by Frederic March—are carefree and happy in Paris while the ex-husband is, presumably, adding more millions to his cumbersome pile of wealth in New York.

On the stage, the Georgia orchestra opens with a group of popular light opera hits and the Georgia Peaches demonstrate their remarkable collective gift for rhythmic dance routines. The setting is particularly attractive, too.

Then comes four acts of R-K-O vaudeville that opens with an exceptionally good adagio dance act, three men and a woman. Follows two comedians—the Landers Brothers—who pleased everybody. The headliner comes next—Baby Rose Marie, a 5-year-old radio star. The kiddie drew lots of applause, evidencing that the audience liked her efforts, though this reviewer has a personal fixation against child performers, no matter how good and clever they may be.

The final act is a revue with clever dancing girls and the two comedians back again. The comedy is filled with laughs, but might be better if there wasn't quite so much of it.

A short screen comedy, depicting life under an astonishing "Twentieth Amendment," a Mickey Mouse cartoon and the Paramount newsreel complete three hours of entertainment that packs an awful lot of value for your money. —RALPH T. JONES.

"SCOTLAND YARD" PLEASES FOX FANS

"SCOTLAND YARD" is the Fox offering for Halloween week, and with it a stage show that goes over big with the customers. Smiling Al Evans at the organ, a dozen Sunkist beauties and Mel Ruick and his merry musicians.

It is rather wholesome in these trying times to be reminded that even crime has retained a little of the flavor of the good old days, and that the cunning of the underworld, on which Sherlock Holmes grew fat, has not been entirely atrophied by the sawed-off shotgun methods of the gangland racketeer.

Most crime pictures playing hereabouts lately have been surfeited with the asinine performances of gunmen and crime overlords plus a dash of feminine innocence which would have been great in the halcyon years of anti-barroom propaganda.

Ergo, the Fox feature for the week—"Scotland Yard" by name—is welcome chiefly because a smart crook, by exercising that force which is wits to the evil and spirit to the good, emerges from a situation thrust upon him and by clever criminal processes reaches the bank roll, only to turn thumbs down on the bonds and win the girl.

With an English setting, as its title indicates, it is to be expected that the crook is trapped and, the closing scenes indicate, sent to prison even if he did not get away with the gold. And it is another interesting contrast that the girl agrees to wait until her man does his stretch instead of temporarily marrying the district attorney.

Edmund Lowe and Joan Bennett are the principals.

Fanchon and Marco's "Milky Way" idea is on the stage, featuring Stone and Lee, Bert Fay, Steve Moroni and Joe Clifford—all of them. Mel Ruick and his musicians and Smilin' Al Evans, as usual, please the customers very well, thank you.

—R. E. POWELL.

Mine Fire Checked.

PACHUCA, Hidalgo, Oct. 26.—(AP) Fire that broke out in the San Juan Pachuca mine, located in the heart of the world's greatest silver mining camp, was checked today after burning for several hours and threatening the lives of a number of miners.

FOX —Leads the World!
METRO-GOLDWYN-MAYER'S
"REALIFE" IS A NEW KIND OF MOTION PICTURE—NOTHING LIKE IT!
"REALIFE" IS MOST AMAZING EVENT SINCE TALKIES WERE MADE
"REALIFE" —NEW IN SIZE, NEW IN SHAPE, NEW IN REALISM, NEW IN THRILLS — YOU WON'T BELIEVE YOUR EYES!
"REALIFE" MAKES ITS ATLANTA DEBUT WITH SHOWING OF MGM'S "BILLY THE KID"
WALLACE BEERY KAY JOHNSON JOHNNY MACK BROWN
STARTING SATURDAY FOX

SHARE WEAKNESS DEPRESSES BONDS

By DONALD C. BOLLES

NEW YORK, Oct. 26.—(AP)—A sagging share market proved a more potent influence on the course of bonds than the very easy tone of money last week.

Selling of stocks was accompanied by liquidation in bonds throughout most of the week and while prime bonds with the exception of those affected by special circumstances receded only slightly, second and third grade issues dipped into their low ground of the year.

Since September domestic bonds have receded with few interruptions until the average price is comparable with the lowest of 1930, and industrials have established new minimums.

The reaction has been in the face of very easy money conditions which influence greater interest in bond buying. Although call money held at 2 per cent on the stock exchange funds were available outside at 1 1-4 and time money remained stationary at levels unprecedented in recent years.

Banks are still active in adding investment issues to their portfolios, the increase for the week totaling $28,000,000, and there has been some accumulation by other institutions. Despite these factors the dominant trend has been downward. Observers who found the reversal somewhat inexplicable have been forced to turn elsewhere in seeking an explanation.

Although prices are down from the year's peak confidence is expressed in many quarters that bonds will resume their advance as soon as there are definite signs that liquidation in stocks has run its course.

United States governments have been firm, selling close to their highs. Most of the changes in foreign dollar issues have been advances. The upward trend of Latin Americans was helped by the fall of the Brazilian government, an event which apparently foreshadows a return of stable conditions in the South American republic. Reports from Germany concerning the economic situation were somewhat confused and the movement of German bonds was highly irregular.

Although considerable new financing is said to be in prospect, there was no great activity during the week and the volume was considerably under the previous week. New York City marketed $50,000,000 in bonds, at a rate of interest providing the smallest yield in several years, and this issue was the principal offering of the week.

STANDARD OIL CO. ENTERS TIRE FIELD

LOUISVILLE, Ky., Oct. 26.—(Special.)—W. E. Smith, president of the Standard Oil Company, incorporated in Kentucky, announces that company will enter, at an early date, into the business of selling automobile tires throughout the states of Kentucky, Alabama, Florida, Georgia and Mississippi.

In his statement issued to the press today, Mr. Smith said: "The growing demand for more complete and exacting service by the motoring public makes this addition to our business a necessary and logical one.

"The tires to be offered by the Standard Oil Company, Incorporated in Kentucky, will be first line and first quality in every respect and will be made by experienced and reliable manufacturers.

"The Standard Oil Company, Incorporated in Kentucky, will retail tires, tubes and the usual tire accessories at certain of its own service stations, and will be prepared to render complete tire service along with that of supplying the motorist with gasoline, motor oils, greasing service, etc.

"A special feature in the company's plan is that of offering tires to independent dealers operating filling stations and garages. Tires will be offered to these dealers on a wholesale price basis, assuring them satisfactory profits. It will be the desire of the company to co-operate with and include these resellers in its tire selling program, rather than disturb the business of these dealers, many of whom are valued customers of the company in petroleum products.

"A little later the company will, through its representatives or otherwise, present this feature of its marketing plan to dealers and resellers.

"The company will guarantee every tire sold, whether by its dealers or service stations. This plan provides for a 12-month guarantee, regardless of mileage, on all tires sold for use on passenger cars, and a 6-month guarantee, regardless of mileage, on all tires sold for use on commercial cars."

BRADSTREET'S WEEKLY BANK CLEARINGS

(By telegraph to Bradstreet's.)

Bank clearings in the United States for the week ending October 23, as reported to Bradstreet's Journal aggregated $9,850,551,000, as against $9,535,337,000 week before last and $15,199,930,000 in last week last year. There is here shown an increase of 3.3 per cent over week before last, but a loss of 35.1 per cent from the like week of 1929. Canadian clearings aggregated $325,349,000, against $340,764,000 week before last, and $404,865,000 in last week last year. Following are returns for past two weeks, with percentages of changes shown last week, as compared with same week last year (000 omitted):

	Oct. 23	I.or D.	Oct. 16
New York	$6,254,000	—40.9	$6,297,000
Chicago	513,000	—31.1	483,800
Philadelphia	540,000	—13.0	448,000
Boston	536,448	—20.2	415,178
Detroit	143,847	—36.1	137,188
San Francisco	182,561	—22.5	170,571
Pittsburgh	180,459	—15.4	160,196
Cleveland	128,766	—20.9	135,629
Kansas City	127,300	—21.6	123,000
St. Louis	2122,800	—17.5	122,100
Baltimore	97,365	— 7.6	91,507
Minneapolis	81,226	—25.0	80,936
Cincinnati	63,919	—19.3	62,497
Buffalo	61,276	—20.6	43,867
Atlanta	49,927	—24.3	46,238
Dallas	49,835	—29.0	40,397
New Orleans	48,052	—27.8	43,053
Seattle	41,296	—28.9	40,230
Omaha	46,848	—12.4	41,136
Richmond	51,381	— 8.8	46,583
Portland, Ore.	35,977	—28.5	34,633
Denver	35,547	—29.7	33,190
Houston	41,079	—21.0	31,159
Louisville	38,915	— .5	33,266
Newark, N. J.	35,122	—14.1	29,564
Milwaukee	26,114	—25.2	29,040
Washington, D. C.	25,270	— 8.4	28,268
St. Paul	26,356	—11.1	25,405
Indianapolis	19,003	—18.1	21,857
Birmingham	19,833	—37.7	16,169
Nashville	21,166	—20.6	21,000
Memphis	24,233	—40.9	22,449
Toledo	14,149	—31.5	16,190
Salt Lake City	21,435	— 6.9	16,124
Oakland	13,575		13,575
Savannah	14,673	—27.4	14,965
Columbus	13,498	—22.6	17,304
Providence	14,942	—29.2	13,620
Rochester	10,554	—30.4	10,538
Jacksonville, Fla.	11,400	—23.6	11,281
Fort Worth	10,840	—39.0	9,388
Tulsa	8,806	—18.7	11,882
Spokane	12,920	—19.8	10,947
Des Moines	7,431	—30.7	8,310
Galveston	9,968	— 8.8	7,478
Wichita	6,097	—16.3	6,769
Grand Rapids	5,555	—15.6	5,755
Norfolk	x4,316		1,774
Miami	1,521	—45.7	1,774
Total U. S.	$9,850,551	—35.1	$9,535,337
Outside N. Y.	$3,596,551	—21.9	$3,238,337
Dominion of Canada.			
Montreal	$ 151,616	— 8.7	151,634
Toronto	116,475	—17.7	127,448
Winnipeg	57,264	—41.1	62,282
Total	$ 325,349	—19.6	$ 340,764

xWeek before last.

Building Boom Bright Spot In Week's Business Picture

BY CLAUDE A. JAGGER,
Associated Press Financial Editor.

NEW YORK, Oct. 26.—(AP)—Business reports of the past week indicated further uneven progress across the valley of depression.

Furthermore, some prominent executives believed the foothills through which the highlands of prosperity may be reached were at hand, although they acknowledged that the valley had been wide, and the highlands might not be quickly attained.

The most encouraging statistical exhibit of the week came from the building industry. F. W. Dodge Corporation reported daily average of building contracts let in the week ended October 17 was about $1,600,000 above the first nine business days of the month. Furthermore, the first half of October showed a deficiency of only about 10 per cent from the like period of 1929, as against a drop of 25 per cent in September. Electric power consumption also continued to gain.

In a general survey of the building situation, L. Seth Schnitman, chief statistician for F. W. Dodge Corporation, said that it is becoming increasingly clear that the depression in current new residential building has about ended, and that this branch of the construction industry, normally of largest importance, seems to be definitely on the mend. He was less cheerful about non-residential building, however, finding that the depression in that category appears to be deepening, due to an abnormal supply of space in commercial buildings. He added, also, that the effect of record-breaking contracts for large engineering works is fast subsiding.

Holding Steady.

The weekly steel trade reviews indicated that the industry was about holding steady. Although Iron Age estimated that operations had sagged from 55 to 53 per cent of capacity in the past week, reports from Youngstown indicated a slight acceleration was planned in schedules for the coming week. Prominent executives attending the semi-annual meeting of the American Iron and Steel Institute were moderately optimistic. President Farrell, of U. S. Steel, stated that a firm stand as to prices should put the industry back "where it belongs" in 60 days. President Grace, of Bethlehem, said the industry was holding an even keel, but he did not look for improvement until after the turn of the year.

The automobile industry continued to work at about 50 per cent of capacity, although plans to increase operations and employment in various plants within the next few days were announced. John J. Raskob, a director of General Motors, and closely affiliated with the dominant interest in that company, predicted that pronounced recovery in the motor industry would appear in January. It was recalled that Mr. Raskob issued a warning some 18 months ago that important readjustments in the industry seemed to be pending. Dealers' sales this month have been slow, and although there has been a widespread effort to keep dealers from becoming overstocked, after the troubles of a year ago, some dealers in the lower priced field were reported as finding themselves heavily stocked.

Freight car loadings as reported for the previous week again turned downward, touching the lowest level for the period since 1918. Further moderate pickup was reported in the textile industry, and various manufacturers of miscellaneous merchandise were said to be a little more active. The shoe trade, however, was quieter. The petroleum and copper industries were troubled with further price weakness.

Commodities Firmer.

Leading farm commodities were a little firmer, however. The grain and cotton markets in particular showed a better tone.

The Guaranty Trust Company's monthly survey of business conditions, published today, said the trend of business activity affords some ground for optimism, but added, "the failure of trade and industry to score decisive gains during the period of seasonal revival in September and October has once more deferred the hopes of businessmen for an immediate recovery. . . . The approach of the holiday period is now cited as a reason for the belief that next spring will bring the logical occasion for marked improvement. Although there is nothing impossible in the idea that genuine recovery may begin in the interim, the more distant expectation appears, in the present instance, to be the more reasonable."

FERGUSON TALKS IN GRIPPING FILM

"Scarlet Pages" with Elsie Ferguson and Marian Nixon. Newsreel and short features. Organ program.

A story of two women, both of whom have made the mistake of loving not wisely but too well, serves as the first vehicle for Elsie Ferguson on the talking screen. After witnessing her dramatic power in this picture, the only mystery is why she has stayed away from the screen ever since it found its voice.

There are some gripping scenes in this story. Miss Ferguson plays the part of a woman attorney. She defends a girl of the cabarets who is accused of killing her own father. Not that the father didn't deserve killing. His death was a highly satisfactory event, from the audience viewpoint.

The surprising development which comes during the courtroom sequence and the outcome for all concerned provides too good a thrill to spoil by telling it here.

Suffice it to say that the picture is purely a dramatic thriller and, while it may lack some of the subtlety we have come to expect in our screen entertainment, it wiles away ninety minutes in quite satisfactory manner.

Adolph Goebel, who has made himself one of the most popular organists ever to officiate at a theater console, again scores heavily with his surprise program, while a clever comedy and the Paramount Sound News help to make a good program. To say nothing of Knute Rockne's football demonstration if you like your football analyzed.

YOUNG BOY KILLED AS CAR OVERTURNS

MIAMI, Fla., Oct. 26.—(AP)—A 4-year-old boy was killed and his 3-year-old brother was seriously injured when a motor car driven by their mother overturned on a highway near here today.

Alderman L. Willings, Jr., died from a crushed skull received when he was pinned beneath the motor car driven by Mrs. Irene Willings, of Miami. His brother, Leon Cecil Willings, is in a hospital with a broken hip, numerous lacerations and possible internal injuries. A blown tire is believed to have caused the accident.

Wall Street Briefs.

NEW YORK, Oct. 26.—New municipal financing scheduled for this week amounts to $17,373,664, compared with offerings of $66,019,000 last week.

The Lambert Company reported for the September quarter consolidated net profit of $1,904,121, based on ownership of 95.8 per cent of the stock of Lambert Pharmacal Company, and including Prophylactic Brush Company, acquired this year. This is equal to $2.54 a share, and compares with earnings of $1,696,082, or $2.26 a share, in the previous quarter, and $1,959,106, or $2.61 a share, in the September quarter of 1929.

Business is doing somewhat better than during the slow summer months, "which will probably pass down in history as the bottom of the 1930 depression," says the review, published by the Bank of America National Association. "The improvement, however," the review adds, "is disappointingly slow and the outlook indicates a long drawn out recovery. In many lines the increase in activity has been only of a seasonal nature; in others the improvement has been more marked, while some lines still continue to lag behind."

Dividend requirements for the entire fiscal year on the preferred and Class A stock of Godchaux Sugars, Inc., have been earned in the first eight months of this year, officials of the company said. Net earnings up to the end of September applicable to dividends and reserves totaled $436,545, and prospects for continued high earnings for the rest of the year are indicated by orders in hand, they added.

NEW ORLEANS COTTON RISES DESPITE STOCKS

NEW ORLEANS, Oct. 26.—(AP)—Progressively increasing activity featured the cotton market during the past week and prices scored a net gain for the week of a shade over three dollars a bale. At the start of the week prices while steady fluctuated narrowly being under the influence of an unsettled stock market. As the week progressed it was ignored altogether and prices advanced on good trade and speculative buying which appeared to be stimulated by a realization of the cheapness of cotton and increasing indications of demand from both domestic and foreign spinners.

Some heavy lines of short cotton were covered around the middle of the week which served to absorb hedge selling and it also became evident that large speculative interests were buying quite freely and absorbing contracts.

This speculative demand and covering by shorts was supplemented by good trade buying and on Friday December advanced to 11 cents.

This advance naturally attracted considerable profit-taking which caused prices to ease off in the late trading on Friday but the offerings were quickly absorbed and December touched 11.10 during the short Saturday session and closed at 11.00, or 67 points, or nearly $3.50 a bale net higher for the week.

At the highest of Saturday contracts were just about 100 points above the lowest levels of the season, reached on October 8 when the government issued its latest forecast of the crop. This substantial recovery is attributed to an increasing trade and speculative demand as well as to indications that the peak of the movement of the crop to market had been passed and that consequently there was apt to be less hedge selling to absorb from now on. The continued good exports and good spot demand were also stimulating influences.

The following shows the high, low and closing sales in the New Orleans futures market during the past week compared with a year ago:

	High	Low	Close	Last Year
Oct.	10.86	10.19	10.85	17.92
Dec.	11.10	10.39	11.00	18.17
Jan.	11.23	10.50	11.13	18.30
Mar.	11.47	10.81	11.35	18.56
May	11.71	10.95	11.59	18.80

Stability of Earnings

	1929	1928
Electric Energy Sales	79%	76%
Gas Sales	14%	14%
Transportation	3%	5%
Other Sources	4%	5%

ASSOCIATED Gas and Electric Company receives 93% of its operating revenue from the sale of electricity and gas, the most stable sources of utility income.

Associated debenture bonds may be purchased at present prices to yield over 5¾%.

Actively traded on the New York Curb Exchange.

Write for Circular R-12

General Utility Securities Incorporated
61 Broadway New York

Edw. Richardson, C. P. A. W. C. Jackson, C. P. A. L. L. Davis, C. P. A.
RICHARDSON, JACKSON & DAVIS
Certified Public Accountants
1421-1425 Atlanta Trust Co. Bldg. Atlanta, Ga.
MEMBERS AMERICAN INSTITUTE OF ACCOUNTANTS

Proven Values

THE LARGER INVESTOR seldom is interested in "buying quotations" but is more concerned with proven values. He knows that a quarter century's record of performance, in spite of economic changes, has demonstrated the ability of certain companies to survive unusual conditions and periods of stress such as panics, wars, etc.

He also knows that a long unbroken record of dividends in the past lends a certain actuarial expectancy to future dividend payments.

The 28 common stocks underlying North American Trust Shares have a record of 33 years of continuous dividend payments on average. The stocks are all listed on the New York Stock Exchange.

North American Trust Shares are being purchased logically by larger investors, and are given a composite rating of A by Moody's Investors Service.

The trust service charges are lower than usual cost of maintaining a similar private trust. A Statistical Record covering these 28 leading stocks from 1912 to 1930 has just been prepared.

A copy will be sent upon request.

Railroads
Atchison, Topeka and Santa Fe Railway Company
Canadian Pacific Railway Company
Illinois Central Railroad Company
Louisville & Nashville Railroad Company
New York Central Railroad Company
Pennsylvania Railroad Company
Southern Pacific Company
Union Pacific Railroad Company
Oils
Royal Dutch Company (New York Shares)
Standard Oil Company of California
Standard Oil Company (New Jersey)
Standard Oil Company of New York
Texas Corporation
Industrials
Amer. Radiator & Standard Sanitary Corp.
American Tobacco Co. (Class B)
du Pont (E. I.) de Nemours & Company
Eastman Kodak Company of New Jersey
General Electric Company
Ingersoll-Rand Company
National Biscuit Company
Otis Elevator Company
United Fruit Company
United States Steel Corporation
Westinghouse Electric & Manufacturing Company
Woolworth (F. W.) Company
Utilities
American Telephone and Telegraph Company
Consolidated Gas Company of New York
Western Union Telegraph Company

Members New York Stock Exchange
COURTS & CO.
INVESTMENT SECURITIES
HURT BUILDING, ATLANTA
PHONE WALNUT 9110
Associate Members New York Curb Exchange

BUSINESS REVIEW

Andy
"Old Shoes Learn Not To Hurt Your Feet"
Bring your old shoes to our factory-trained experts and have 'em rebuilt like new with old shoe comfort.
SUTTON'S
11 Edgewood, S. E. Phone JA. 4268

LOOK at your shoes today. They may need fixing in every way. Don't fuss or cuss, just bring 'em to us.
We know how. We use best materials, best workmanship and service is paramount.
For your "Sole" Protection
Quick Service Shoe Shop
(Under Jacobs' Drug Store)
124½ Alabama St., S. W.
Phone MA. 2733

LOOK
At your shoes—look 'em over carefully—they may need re-soling, re-heeling or rebuilding from "sole to upper."
Have Them Repaired NOW!
and LOOK---
Always look for the Emblem below. Found in the best shops—found in Member Shops only—
QUALITY SERVICE
ATLANTA SHOE REBUILDERS ASSOCIATION
"For Your 'Sole' Protection"
Atlanta Shoe Rebuilders Association

SOUSA AND HIS BAND
LIEUT-COMMANDER JOHN PHILIP SOUSA, CONDUCTOR
A NATIONAL INSTITUTION
Tuesday, Matinee and Night
Ensemble of 100 musicians and soloists. World's most famous band on its 38th national tour. Two programs of popular music.
Get tickets today at Cable Piano Co. Matinee, 3:30 p. m. Seats, 25c to 75c. Night, 8:30 p. m. Seats, 50c to $1.
ATLANTA AUDITORIUM

Slow But Sure Recovery Predicted in Wall Street

Many Brokers See Change for Better in Near Future; Failure of General Buying Is Depressant.

BY R. L. BARNUM.

NEW YORK, Oct. 26.—Belated recovery started in the stock market the middle of this week after the average price had made a new 1930 low below the November 13, 1929 low. This week's new 1930 low average price of stocks was made after more than a month of sustained selling which started from the high of September 10.

Since October 23 of last year, the day violent liquidation started in the stock market, repeated periods of heavy selling have been witnessed. The period between September 10 of this year and the first half of this week, however, is the only one since October 23 of last year when there was no intermediate recovery. Even the unprecedented liquidation of last October and November was broken by a substantial intermediate recovery.

What happened in the stock market from September 10 of this year to the first half of this week is not difficult to understand. The high stock price level of September 10 was established on hopes of at least seasonal improvement in general trade. In his monthly analysis of business conditions published at the close of this week, John Moody has this to say:

"The seasonal improvement which got under way in the early part of September has apparently failed to reach normal proportions so far. In the majority of cases September records fell short of the expected normals. Carloadings were 3.4 per cent under the seasonal estimate, allowing for the usual seasonal expansion plus long-time trend, building contracts 1.5 per cent below, merchandising exports 8.6 per cent, mail order sales 11.6 per cent, pig iron production 6.5 per cent, steel ingot production 8.6 per cent."

Reports Unfavorable.

This disappointment in hopes of seasonal improvement in general trade came on top of what already had happened in general trade, in the commodity markets, and in the stock market since October of last year. On top of the disappointment regarding autumn general trade came unfavorable corporation earnings statements for the September quarter and the nine months of this year. In the business of discounting the future, the stock market could see no reason to expect improvement in the fourth quarter corporation earnings.

Without going into details there has been much in recent actual Wall Street news and much between the lines of other Wall Street news, to explain why the stock market continued to decline from September 10 to the middle of this week without the usual intermediate recovery. Large as well as small holders of long stocks were forced to sell by accumulated unfavorable developments. By the middle of the week, however, the accumulated good buying of stocks from holders who for one reason or another were forced to sell began to be felt. The influence began to be felt, too, of the $600,000,000 decline that occurred since September 10 in brokers' loans, making a decline of $4,191,000,000, or over 60 per cent from the high of last October.

This decline in brokers' loans reflecting liquidation that has occurred in the stock market discounts about all of the unfavorable developments that can now be seen before the time comes around when it can be determined whether or not general trade is improving in anticipation of seasonal spring business. From September 10 until around the middle of this week powerful interests gave little or no support to the stock market, evidently believing that such action until necessary liquidation has been completed, would only be a waste of dry powder.

While the action of the stock market the last half of the week was encouraging informed Wall Street is not expecting at best anything more than a rally based on technical stock market conditions. Only a comparatively few of the September quarter corporation earnings so far have been published. The statements for the fourth quarter are all ahead. Congress meets in December and is expected to devote much time to matters of interest to Wall Street such as whether or not the stock exchange should be under government regulation, whether or not there should be an investigation of the federal reserve with the idea of passing corrective laws. Still an uncertainty is how the government will come out at the end of the year in balancing its accounts.

Beer Law Change.

In connection with the latest factor named it is of interest to point out that talk is increasing in Wall Street to the effect that this is the time to change the law regarding the manufacture of beer; that such a change in the law would give employment to some 2,000,000 people; that the manufacture of beer would help use up our surplus grain; that legalized manfacture of beer with the tax previously collected would help make up the threatened government deficit partly created through expenditures in an attempt to enforce prohibition.

While informed Wall Street is not expecting a bull market in the near future, discounting an immediate revival in general trade, the feeling in the best circles here is that the worst of trade depression has already been experienced and that slow improvement in general trade is ahead. It has been pointed out that there are two kinds of trade depression, one with a V bottom and the other with a U bottom. There is no longer any doubt as to which of the two is now being experienced. No one can tell how long the bottom will stretch out. However, there are signs here and there of stabilization at the present level until there is a definite upturn, based on normal consumption above current production and accumulated inventories.

Wall Street frankly expressed its opinion that Paul M. Warburg was talking "like an old woman" in March, of 1929, when in discussing our general situation and outlook he said in part: "In aeronautics the public is generally inclined to look upon the art of rising into the air as the sole accomplishment. The layman is apt to overlook the fact that mastery of the art of descending is equal, if not greater, importance." He pointed out in detail that we were then "flying high." We have since been coming down to solid ground and in the long run will be better off than in March of 1929.

Associated Gas and Electric Company

The Board of Directors has declared the following quarterly dividends payable December 1, 1930, to holders of record October 31, 1930:

Dividend No. 23

$4 Dividend Series Preferred Stock—$1.50 per share.

Dividend No. 20

$6.50 Dividend Series Preferred Stock—$1.62½ per share.

Dividend No. 9

$5 Dividend Series Preferred Stock—$1.25 per share, payable December 15, 1930, to holders of record November 15, 1930.

M. C. O'KEEFFE, Secretary.

October 22, 1930.

TAX FREE

GEORGIA BONDS

AND

INVESTMENT STOCKS

DIVERSIFIED TRUSTEE SHARES

J. H. HILSMAN & CO., INC.

606 ATLANTA TRUST CO. BLDG.

ATLANTA

WAlnut 0433 WAlnut 0434

Highlights of Wall Street

BY CHARLES W. STORM, Editor, the News Service of Wall Street.

NEW YORK, Oct. 26.—(NANA)—Although the general stock market in the last hour of Saturday's session lost a good part of its early advance, the Street will begin the new week feeling more optimistic than for some time. Passing of the Montgomery Ward dividend and decline of the price of copper metal to a new low record while adverse developments are being given but passing attention in view of the better feeling and the optimistic remarks of the industrial leaders.

Late heaviness on Saturday was due largely to profit-taking and a renewal of selling in the stocks of farm machinery companies under leadership of J. I. Case and International Harvester. These two issues touched new low prices for the year.

Some selling was also induced by the continued offerings of Montgomery Ward, which declined to a new low level. Sears-Roebuck was slightly lower in sympathy with the weakness in Montgomery Ward, but advices from the headquarters of the former company are that the dividend will be earned this year. There are also indications that negotiations looking to a merger of Sears-Roebuck and Montgomery Ward may be resumed at an early date.

SHORTS IN ERIE.

The so-called Van Sweringen issues continued to give a better account of themselves, although additional pressure appeared late in the session in Erie common stock following announcement that earnings for the first nine months equaled only 10 cents a share on the common compared with $4.08 a share in the corresponding period last year. A big short interest is declared to exist in Erie common and difficulty is experienced in borrowing the stock as indicated by the fact that the stock is lending at a premium.

TURN IN RAILS.

A turn for the better in railroad earnings is being predicted by those statisticians who devote much attention to this group. Returns of 22 railroads for September show that while the net operating income was 15.4 per cent smaller than in the same month a year ago, it was 8.1 per cent in excess of that for the month of August.

This would indicate that the common carriers have their operating expenses under control and that from now on the showing in net operating income will be more favorable. From now until the end of the year earnings of transportation companies usually have a seasonal expansion.

CONFIDENT BUYING.

Those who turned bullish on the stock market during last week do not look for any abrupt upward movement. They have bought stocks on the expectation that the market will back and fill for a time while certain weak technical positions are being worked out in certain stocks and that the general list will then begin moving up gradually.

Important people who have bought stocks the last week have not exhausted their buying power and intend to increase their holdings with additional purchases should the market have a sinking spell from this level.

The stock exchange continues to delve into the bearish information which was disseminated on Fox Film recently and has again had before it a certain member who did not take a favorable view of the company's balance sheet.

There seems to be a unanimity of opinion in high places that the stock market has seen the worst.

CURB MARKET SHOWS IRREGULAR TRENDS

BY JOHN L. COOLEY, Associated Press Financial Writer.

NEW YORK, Oct. 26.—(AP)—Alternating declines and rallies are giving the curb market a very irregular appearance, but the movement is at least a relief from steady liquidation. Sentiment improved sufficiently late last week, after prices had made new lows, to encourage considerable short covering and some fair gains were made on this rally.

Active selling in the middle of the week converged on a few utilities and virtually all of the oils. Most of the latter made new lows, for current conditions in the industry fail to attract much of a following. Earnings of producers and refiners are hardly expected to make a better appearance until crude and gasoline prices attain some stability.

There was a particularly severe bearish demonstration against Electric Bond & Share which broke to 50, last November's low. Sufficient support was awaiting the stock to maintain it at that level and the rebound was strong enough to carry it 6 points from the week's minimum. Utilities profited extensively from the late covering; the gain was especially pronounced in American Gas & Electric where the short interest evidently felt over-crowded.

The turn in Brazilian events strengthened stocks which had been disturbed by the revolutionary movement. Brazilian Traction made a strong recovery, extending the rally from the low of 20 1-4, touched when a dividend in stock was substituted for cash payment. American & Foreign Power, which has suffered virtually no property damage from the revolt, also recovered.

Aluminum Company of America, whose moves run to points rather than fractions, went to the new lows of 150 against the year's high of 356; but came back 15 points from the bottom. Vacuum Oil staged one of the most vigorous recoveries in its group, climbing 5 points from around 59. The market for industrials and specialties remained thin. Most of the active shares were fairly steady, considering the intensity of the pressure that was applied at times.

Investment trusts, sorely hit by the condition of the security markets, rallied moderately with the rest of the list.

MOODY'S COMPOSITE RATING "A" MID-1930 EDITION

Diversified Trustee Shares, Series C

A Fixed Investment in Common Stocks

AMERICAN TRUSTEE SHARE CORPORATION, DEPOSITOR
CHATHAM PHENIX NATIONAL BANK AND TRUST CO., N. Y., TRUSTEE

Shares in Unit	10 Rails	Moody's Rating
5	Atchison, Top. & Santa Fe. Ry Co. (The)	Aa
[1]20	Canadian Pacific Railway Co. (new)	A
5	Delaware, Lack. & West. R. R. Co. (The)	Aa
5	Illinois Central Railroad Company	A
5	Louisville & Nashville Railroad Company	A
5	New York Central Railroad Co (The)	A
5	Pennsylvania Railroad Company (The)	A
5	Southern Pacific Company	A
5	Southern Railway Company	Baa
5	Union Pacific Railroad Company	A
	10 Public Utilities	
5	American Telephone & Telegraph Co	Aa
5	Columbia Gas & Electric Corporation	Baa
*5	Commonwealth Edison Company	A
5	Consolidated Gas Company of New York	A
5	Con. Gas. El. Lt. & Pwr. Co. of Baltimore	A
5	Detroit Edison Company (The)	A
5	North American Company (The)	Baa
5	Pacific Gas & Electric Company	Baa
5	United Gas Improvement Company (The)	A
5	Western Union Telegraph Company (The)	A
	21 Industrials	
5	Air Reduction Company, Inc	A
5	Allied Chemical & Dye Corporation	A
5	American Can Company	Baa
5	American Car & Foundry Company	Ba

Shares in Unit		Moody's Rating
5	Amer. Radiator & Stand. San. Corp	Baa
5	Borden Company (The)	A
5	Du Pont (E. I.) de Nemours & Co., Inc.	A
5	Eastman Kodak Company (New Jersey)	A
[2]20	General Electric Company (new)	Aa
5	Ingersoll-Rand Company	A
5	International Harvester Company	A
[3]10	National Biscuit Company (new)	Aa
[4]20	Otis Elevator Company (new)	A
5	Procter & Gamble Company (The)	A
5	Reynolds (R. J.) Tobacco Company	A
5	Sears, Roebuck & Company	Baa
5	Union Carbide & Carbon Corporation	A
5	United Fruit Company	Baa
5	United States Steel Corporation	A
5	Westinghouse Electric & Mfg. Company	A
5	Woolworth (F. W.) Company	A
	9 Oils and Mines	
5	American Smelting & Refining Company	Baa
5	Atlantic Refining Company (The)	A
5	Kenneeott Copper Corporation	Ba
5	Prairie Pipe Line Company (The)	A
5	Royal Dutch Company (N. Y. Shares)	A
5	Standard Oil Company of California	Aa
5	Standard Oil Company (New Jersey)	Aa
5	Standard Oil Company of New York	Aa
5	Texas Corporation (The)	A

* Quoted on New York Curb Exchange. All others listed on New York Stock Exchange.
1 Canadian Pacific Railway Company Common Stock split up 4 for 1. Unit originally contained 5 shares of this stock.
2 General Electric Company Common Stock split up 4 for 1. Unit originally contained 5 shares of this stock.
3 National Biscuit Company Common Stock split up 2½ for 1. Two and one-half shares, being a fractional part of 5 shares, were sold and the proceeds included in dividends. Unit originally contained 5 shares of this stock.
4 Otis Elevator Company Common Stock split up 4 for 1. Unit originally contained 5 shares of this stock.
Unit originally comprised 250 shares, being 5 shares of each stock.

Each DIVERSIFIED TRUSTEE SHARE, SERIES C, represents one four-thousandth (1/4,000) interest in a Unit, as above, of 300 shares of common stock in 50 companies.

Price at the Market

CITIZENS AND SOUTHERN COMPANY

INVESTMENT SECURITIES

Investment Department Citizens & Southern National Bank

RAILROAD SCHEDULES

Schedule Published as Information. (Central Standard Time)

ATLANTA TERMINAL STATION.

Arrives	A. B. & C. R. R.	Leaves
7:10 p.m.	Cordele-Waycross	7:50 a.m.
5:00 a.m.	Bwk.-Tifton-Thosville	10:45 p.m.

Arrives	A. & W. P. R. R.	Leaves
11:45 pm	New Orleans-Montgomery	5:40 am
4:30 pm	Montgomery Local	10:30 am
7:05 am	New Orleans-Montgomery	4:30 pm
11:40 am	New Orleans-Montgomery	6:05 pm

Arrives	C. OF GA. RY.	Leaves
5:55 am	Mac-Sav-Alb-Thosvl	7.25 am
10:00 am	Columbus	8.00 am
5.55 pm	Mac-Jax-Mi-Tampa	9.15 am
10:30 am	Macon	4.05 pm
6:40 pm	Columbus	4:25 pm
8:33 am	Macon-Jax-Mi-Tampa	7:25 pm
7:25 am	Tampa-Sara-St. P'burg	9:05 pm
7:25 am	Jax-Way-Mi	9:05 pm
3:15 pm	Macon-Milen-Sav	10:00 pm
7:15 am	Macon-Albany	11:30 pm

Arrives	SEABOARD AIR LINE	Leaves
6:55 pm	Birmingham-Atlanta	8:00 am
4:00 pm	N Y-Wash-Rch-Nor	11:01 am
10:50 am	Birmingham-Memphis	4.15 pm
6:10 am	N Y-Wash-Rich-Nor	7:05 pm
7:50 am	N Y-Wash-Rich-Nor	9:30 pm
5:50 am	Birmingham-Atlanta	11:30 pm

Arrives	SOUTHERN RAILWAY	Leaves
5:20 am	Col-Wsh-N. Y.-Ash-Rch	12:10 am
8:15 pm	Anniston-Birmingham	5:30 am
12:05 pm	Rome-Chatta Local	6:00 am
6:55 pm	Greenville-Charlotte	6:00 am
7:05 pm	Valdosta-Brunswick	7:05 am
8:40 pm	St. Louis-K. C.-Bham	7:10 am
8:20 pm	Chi-Cleve-Detroit	7:15 am
4:00 pm	Piedmont Limited	7:30 am
7:10 pm	Columbus	8:00 am
5:45 pm	Jax-Miami-St. Pete	8:25 am
5:40 pm	Crescent Limited	12:00 Nn
3:55 pm	Richmd-Wash-N. Y.	12:10 pm
6:50 pm	Rome-Chatta Local	2:30 pm
11:10 am	Fort Valley	4:05 pm
11:15 am	Columbus	4:15 pm
11:40 am	Macon-Hazlehurst	4:20 pm
11:35 am	Bham-K. C.-Denver	4:15 pm
7:50 am	Air Line Belle	5:20 pm
7:40 am	xHeflin Accom	5:25 pm
8:15 am	Cin-Louisv-Chi-Det	6:00 pm
7:45 am	Macon-Valdosta-Jax	7:00 pm
5:10 am	Washington	8:30 pm
7:00 am	Jax-Miami-St. Pete	8:30 pm
6:55 am	Brunswick-Jaxville	8:50 pm
5:55 am	Bham-Shreve-Ft. Worth	11:30 pm

xDaily except Sunday.

Following trains arrive and depart from Peachtree Station Only.

Arrives		Leaves
5:00 pm	Anniston-Birmingham	9:30 am
9:30 am	Washington-New York	5:00 pm

UNION PASSENGER STATION.

Arrives	GEORGIA RAILROAD	Leaves
12:45 pm	Augusta	7:00 am
5:35 pm	Augusta	2:25 pm
x7:35 am	Social Circle	5:55 pm
5:20 am	Charls-Wilm-Aug-Colbia	9:00 pm

xDaily except Sunday.

Arrives	L. & N. R. R.	Leaves
4:30 pm	Knoxville via Blue Ridge	7:25 am
8:40 pm	Cin.-Chicago-L'ville	7:50 am
12:08 pm	Knoxville-Cin.-Louis	8:25 pm
11:00 am	Copperhill Local	4:10 pm
8:30 am	Cin.-Detroit-Cleve.	6:15 pm

Arrives	N. C. & ST. L. RY.	Leaves
6:40 pm	Nashville-Chattanooga	8:00 am
6:55 pm	Chatt-Nash-Chicago-St. L.	9:00 am
11:30 am	Chattanooga Local	5:00 pm
8:55 am	Chatt-Chicago-St. L.	6:30 pm
6:30 am	Chatt-Nash-St. L.	9:00 pm

Bus Schedule

BUSSES to all cities, low fares. Union Bus Station, 71 N. Forsyth. JA. 6790.

TO MARKET!

To hundreds of people this does not mean tedious shopping trips—but a restful ten minutes in the easy chair while they run through the Want Ads. The Classified Section of The Constitution is a market full of wonderful bargains. It will pay you, too.

READ THE WANT ADS TODAY

ANNOUNCEMENTS

Auto Travel Opportunities 1

LARGE closed moving van, equipped especially for long-distance moving. Experienced men. G. P. S. C. rate in Ga. Rate outside Ga. 15c mile. WEst 2122. Suddath Moving & Storage Co.

PRIVATE cars daily for all points at reas. prices. Thousands go the Mutual Travel Way. MA. 5660; WE. 3263-M. 1113 Atl. Nat'l Bank Bldg.

CLOSED car driving to Miami take 2 or 3 passengers. WA. 0113.

Beauty Aids 2

$3—Permanent Waves—$3

OUR waves are soft and natural looking, with loveliness that no one can resist.

Eugene's Wave Shop

69½ Whitehall St. JA. 7037.

SPECIAL—Our $8.50 wave $3, complete, no other charges. Only genuine supplies used. Also our $12.50 wave $5.50. We employ no operator with less than 6 years' experience. Our waves are soft and natural looking and when a good wave can be given cheaper we will give them. ROBERT FULTON HOTEL. JA. 8805.

SPECIAL permanent wave, $3, complete, ringlet, ends, no burns, any style wave; all work guaranteed. Get this before prices go up. Henri's Wave Shoppe, JA. 8110.

$3—GUARANTEED $15 permanent waves, any style, ringlet ends. Experienced operators. Genevieve's Wave Shoppe, 503 Grand Theater Bldg. JA. 6660.

$15 PERMANENTS $3

WRITTEN guarantee, any style waves. Grand Wave Shop, 519 Grand Theater Bldg. JA. 8074.

FREE MARCELS Tues., all work half price and expertly supervised. American School of Beauty Culture, 88½ Whitehall. JA. 1296.

"THE TRIPLEX Croquignole" [illegible], circuline $5.00, special $3.00. Stra[illegible]er's, WA. 1791.

$8.50 EUGENE waves $5.50 if [illegible] before noon. Work guaranteed. Kather[illegible] Beauty Salon, 107 Medical Arts Bldg. JA 2426.

$15 PERMANENT waves $3 complete, ringlet ends, no burns; any style, guaranteed. 617 Grand Theater Bldg. JA. 8552.

$3—PERMANENT WAVES—$3 RYCKELEY'S WAVE SHOP, 146 Peachtree St., JA. 8987.

SUPERFLUOUS hair permanently removed by Tricho System; no pain, needles or scars. 622 Candler Bldg. JA. 3639.

EUGENE AND NESTLE WAVES $3-$5. Southern Beauty Parlor, JA. 8133.

Dancing 3

HURST Dancing School. JA. 6670. 26 Pine Street. (Segadlo's.) Private or Class Lessons Daily. Beginners' Class for Ballroom.

SPECIAL—Tap or ballroom, 12 private lessons for $10. JA. 1654-R.

Educational 3A

PIANO, VOICE—Taught pupils home or studio; scientific method; reasonable. DE. 3460-R.

Personal 8

$ ATTENTION Salaried People When in need of CASH See Us. No Endorsements—No Collateral 216 McKenzie Building $

ARTIFICIAL flowers, orders of short notice, weddings, parties, dinners and banquets, favor and costume. Mrs. Emma Dolvin, WA. 7938.

DRESSMAKING—Ladies' plain silk dresses $3.50. Mending, altering a specialty. Mrs. G. W. Shankle, 177 12th St., N. E. HE. 8052-J.

WILL care for semi-invalid or convalescent gentleman, private home, every convenience; special attention to diet. WE. 3075-J.

MATERNITY HOSPITAL—Private, exclusive; children boarded. Mrs. M. T. Mitchell, 338 Windsor street, Atlanta.

MATERNITY HOME—Babies boarded. Confidential. Call Supt., 409 Formwalt St. MAin 1286.

BABIES boarded. Individual care, confidential, reasonable rates; nurse in charge. MA. 5740.

(REX-O) perfect waterless cleanser for wood work and hardwood floors. Call HE. 0842-W.

LADIES' coats and coat suits altered and relined. Pleasant, the Tailor. JA. 8588.

CURTAINS LAUNDERED BEAUTIFULLY. WORK GUAR. MRS. NEILON, HE. 9964.

EMPLOYED MOTHERS—Boarding home for children; rates reasonable. HE. 5530.

Lost and Found 10

LOST—Brindle bulldog with collar and veterinary's tag; about 4 yrs. old. Ans. to name of Jack. Reward. HEm. 9151.

LOST—Portfolio, Saturday afternoon at Grant field. Finder please return to Carolina-Portland Cement Co. Reward.

LOST small size black pony. Has white spot on leg. Notify J. B. Coppedge, 130 N. W. Wesley avenue. Reward.

LOST—Tan leather pocketbook on Irwin St. car. Contained eyeglasses and money. Reward. MA. 4909.

LOST, strayed or stolen, brindle great Dane, white breast. Call CH 2650-W. Reward.

STOLEN from 103 Ashby, S. W., 3 men's suits, 1 pair shoes; $25 reward. MA. 3891.

AUTOMOTIVE

Automobiles for Sale 11

$10 DOWN 20 MONTHS TO PAY

Our Prices Are the Lowest Fords, Chevrolets, Dodges, Etc.

Brooks Used Car Market "Better Used Cars" Bought, Sold and Exchanged 262 Peachtree St., WA. 6643

New type Model "A" Tudor Sedan. Guaranteed. $469.06

FORD MOTOR CO. WAlnut 2566

BRAND--NEW Chevrolet, 2-door, sport model. Driven less than 100 miles. Bargain. John W. Wright. WA. 3127.

DON'T take a chance on buying a car. Buy a guaranteed used car from D. C. Black, 330 Peachtree St., JA. 1860. Large selection all makes and types.

CHEVROLET Good used cars. Whitehall Chevrolet Co., 329 Whitehall St. WA. 1412.

GUARANTEED used Model "A" and "T" Fords. Robt. Ingram, Inc., authorized Ford dealer. Decatur Ga. DE. 0962.

FORD-LINCOLN—New and used. Grant-Harris-Rippey, 830 W. Peachtree, N. W. HE. 2955.

NASH SEDAN—Highest grade, looks like new; must be sold; $250; terms. WAlnut 6394 or HEmlock 0186.

MODEL 70 Willys-Knight coach; good condition, $175; cash, terms to responsible party. MA. 3536.

HUDSON-ESSEX used cars. Goldsmith-Becker Co., Inc., 230 Spring street, corner Harris. WA. 8718.

Chevrolet New and used. East Point Chevrolet Co., 306-308 North Main St., CA. 2303.

Good will reconditioned cards. BOOMERSHINE MOTORS, INC. 425 Spring, N. W. JA. 1921.

DODGE BROTHERS reliable used cars, Willis Motor Co., 352 Spring, N. W., JA. 4214.

Good-Will Reconditioned Cars. BOOMERSHINE MOTORS, INC. 425 Spring, N. W. JA. 1921.

W. A. CHRIST & CO., Dist. Willys-Knight, Whippet-Willys. 17-25 North Ave., HE. 6408.

ERNEST G. BEAUDRY. Used cars. Specialty service. 168-174 Walton St., N. W. JA. 0446.

CHEVROLET passenger cars and trucks, John Smith Co., 530-540 W. Peachtree St.

McCLAIN-WHITE CO., INC. NEW AND USED FORDS. WE. 2100

CLYDE LANGFORD, USED CARS. PIEDMONT AT EDGEWOOD. WA. 5147.

GUARANTEED resale cars at lowest prices. Harry Sommers, Inc., JA. 1834.

HUPP—New and used. Cauthorn Motor Co., 477 Peachtree. WA. 9252.

BEST used cars. Franklin Motor Co., 481 W. Peachtree. JA. 4200.

1929 FORD COUPE at a bargain. Cash or terms. Call WA. 0156.

STUDEBAKER—Used cars. Yarbrough Motor Company, 565 Spring. HE. 5142.

FORDS—New and used. C. E. Freeman. 271 N. Boulevard. WA. 5877.

NASH—Good used cars. Knowles-Nash Co., 419 Peachtree. WA. 6637.

REO—Guaranteed used cars. 402 Peachtree. JAckson 5821.

THE BEST place to buy a used car. Atlanta Packard Motors, 370 Peachtree.

FORD COUPE, 1929, $395. CALL HE. 0826.

AUTOMOTIVE

Automobiles for Sale 11

USED CARS—See Martin Cadillac Company, 486 West Peachtree, N. W.

Auto Trucks for Sale 11-A

USED TRUCK BARGAINS. THE WHITE COMPANY. WA. 8242

Tractors 12

USED Fordson tractors. Also used parts at reduced prices. Phone MAin 3153. EVANS Implement Co., 569 Whitehall St.

Auto Tires and Tubes 14

FINEST, best looking retread in Atlanta, cannot tell from new; all work guaranteed; prices reas. Holland Tire Co., 28-30 Ivy St., S. E. Ivy Street Garage Bldg.

Garages and Service Stations 16

LOWEST price on Ford, Chevrolet repairs. Lewis & Cathey, 10-12 Baker St.; N. W.

Wanted Automobiles 18

CASH FOR USED CARS. CAMPBELL'S, 80 Cain St., N. E. WAlnut 9830.

CASH For good used cars, late models preferred. J. M. HARRISON & CO. 111-117 Ivy St., N. E. WA. 3966

CASH FOR LATE MODEL USED CARS. JACK PHINIZY MOTOR CO., INC. 236 Peachtree WA. 5241.

WILL pay cash for late model Whippet sedan or coupe. Phone Mr. Cohen, HE. 6408.

CASH paid for good used cars. Champ Motors, Inc., 399 Spring, N. W. JA. 5121.

CASH for automobiles, any condition or models. 446 Edgewood Ave. JA. 1770.

Motorcycles, Sales and Service 20

1925 HARLEY DAVIDSON motorcycle. Good condition. WAl. 0335.

BUSINESS SERVICE

Automobile Loans

AMERICAN DISCOUNT CO. 203 Spring St., N. W. WA: 8926.

Bed Renovating

ATLANTA MATTRESS CO. RENOVATERS and upholsterers. JA. 3847.

ATLANTA'S OLDEST RENOVATORS. Reasonable—638 Wells St.—MA. 2983

$3.00—NEW ticking. Sterilizing. Expert finishing. Gate City Mattress Co., JA. 3861.

EDGEWOOD Mattress Co. 1-day service; quality renovators. DE. 4538. 1546 DeKalb.

Building Material

Williams-Flynt Lumber Co. BLDG. supplies 250 Elliott, N. W. JA. 1093

Cleaning, Dyeing, Renovating

ACME HATTERS—Make old hats new. Mail orders. 35 Forsyth St., S. W. WA. 7202.

Carpentering

ESTIMATES gladly furnished on repairing and painting. American Remodelers. Call JA. 4867.

EXPERT carpenter work done at 60c per hour. JA. 9081.

CARPENTER work and repairing, cabinet work. Any size jobs. MA. 5476.

Decorating

J. B. HALEY, WALL PAPER. 388 W. Peachtree. JA. 6026.

Dressmaking

1150 WADE, N. E.—Dressmaking and altering, prices reasonable; satisfaction assured. JA. 1912-W.

Furs Remodeled

FURS remodeled. All kind of coats. Reasonable. Mrs. Fairbanks, WA. 8480.

Floors Refinished

OLD FLOORS refinished at low price. Call J. L. Reid, MA. 5273.

Furnaces

FURNACES repaired, skilled workmanship. Estimates free. Bell & Bartlett, roofing and sheet metal contractors. 146 Forsyth St., S. W. MAin 7622.

A WRITTEN guarantee goes with all work. We go anywhere. Dixie Furnace Co., 187 Whitehall. JA. 0364.

Luggage Made and Repaired

ATLANTA TRUNK FACTORY, 106½ Forsyth, N. W. Also frame pictures. JA. 5078.

W. Z. TURNER LUGGAGE CO. We do repairing. 219 Peachtree. WA. 6914.

Moving and Storage

LARGE furniture vans, insured, wants load or part load, all directions. Half rate. HE. 3538.

NICE furniture vans, insured, wants load or part load, all directions. Half rate. HE. 3538.

A. A. ROBBINS TRANSFER CO.—Lowest rates in the city. MAin 0879.

WE MOVE, pack and store pianos. Ludden & Bates, 46 Pryor, N. E.

Moving and Hauling

LUM JOHNSON—Moving, hauling, yard work; reasonable. JA. 0817, 97 West Pine St.

RICHARD A. BAKER TRANSFER CO., W. & A. yards., commercial hauling. WA. 5162.

PUBLIC TRANSFER. Truck service day and night. D. L. Rowe, DE. 4144-W.

Multigraphing and Mimeographing

ACCURATE LETTER SERVICE, INC. MULTIGRAPHING, mimeographing, typing. JAckson 5512.

Phonograph Repairs

PHONOGRAPHS repaired. WA. 8380. Atlanta Phono. Co., 27 Pryor, S. W. Kimball house. Delivery.

Painting and Wall Papering

LUTHER P. CALL, JR., painting and decorating. 421 Moreland Ave., N. E. DE. 1715

Painting, Tinting, Papering

PAINTING, tinting, plastering, $3.50 rm. Leaks stopped. Guaranteed. Daniel Bros., MAin 0775.

ROOMS tinted $2 to $5. Painting, plastering. Elijah Webb. WEst 1594-J.

PAINTING, TINTING AND PLASTERING, W. M. CARROLL. DE. 0321-J.

Plumbing, Supplies

WHOLESALE and retail; buy direct. 197 Central, S. W. Pickert Plumbing Supply Company.

REPAIRS—New work; day or night service. South Side Plumbing Co. MA. 4341.

Radio, Repairs, Service

"NOTHING FOR SALE BUT SERVICE." MACY RADIO SERVICE, INC., 602 SPRING ST., N. W. HE 3007.

Roofing and Roofs Repaired

ROOF and furnace repairing, re-roofing done over old roof; 10 months to pay. Fennell Roofing Co., HE. 4287.

NEW roofs applied. 10 mo. to pay. Old ones repaired. HE. 3373-J.

ACREE ROOFING CO. DOES IT BETTER FOR LESS. WEst 2712.

BUSINESS SERVICE

Roofs Repaired

NEW roofs applied, leaks stopped, concrete work. Storm insurance on roofs; 10-year guarantee. Acme Roofing Co., WA. 4462.

ROOF repairing, gutters and furnace work. Atlanta Roofing Repair Co., JA. 2495.

Stove, Furnace, Chimney Repairing

$100 REWARD for any stove, furnace or chimney we can't repair and make work like new. Will clean your furnace, $1.50. Dixie Stove and Furnace Co., 279 Spring. S. W. JA. 8929.

Window and Housecleaning

NATIONAL WINDOW CLEANING CO. GENERAL cleaning, floor waxing, woodwork and painted walls cleaned. JA. 2100.

Window Shades Cleaned

LET Mrs. Wright clean your window shades to look like new. CA. 2816.

WINDOW SHADES—80c up. Fine cleaning. Thompson Widow Shade Co. HE. 5057.

EMPLOYMENT

Help Wanted—Female 32

$3.00 PER HOUR

Selling Xmas Greeting Cards

BEST VALUE IN TOWN. SAMPLE BOOK FREE. TO SHOW SAMPLES IS TO SELL 100% PROFIT SELLING OUR BOX ASSORTMENTS

A GOOD way for organizations or private parties to make extra money in their spare time. Call or write to Mr. Stillwell.

THE PROCESS CORPORATION

220 Candler Bldg. WAlnut 1326.

VACANCY in well-established organization; good promotions; trained free; $1,200 guaranteed first year; investigators only please save our time. Dept. A, 120 Marietta St., Atlanta.

LADIES between 25 and 40 years of age, to travel southern states. Must have good education. Salary and bonus. Married women need not apply. 306 Walton Bldg.

SHORTHAND, bookkeeping, typewriting, lowest prices. Easy terms. Day and night classes. Marsh Business College, 613 Grand Theater Bldg.

POSITIONS for women aboard ocean liners. Visit Hawaii, China, Japan; free. Self-addressed envelope brings list. E. W. Arculus, Mt. Vernon, N. Y.

UNUSUAL opportunity for two salesladies of ability, permanent, profitable and pleasant work. Good pay to start. Apply 1049 Hurt Bldg., 2 to 4 p. m.

ABC SHORTHAND in 30 days; individual instruction; all secretarial subjects; graduates placed. Dickinson Secretarial School, JA. 5515. 812 Palmer Bldg.

SELL 26 Christmas Card Box Assortment. YOUR PROFIT 100%. Apply Mr. Freeman, 527 Thrower Bldg.

BUSINESS scholarship (free tuition) to quiet out-of-town girl. 96 W. 10th.

Help Wanted—Male 33

EXPERIENCED distributors or district sales managers to take charge of the states of Alabama, Georgia, North and South Caroline. Absolutely new product and great seller. Advertising, merchandise and accounts financed by us. Surety bond and small capital required. State age, references, etc. SLENDA-FORM LABORATORIES, INC. 30 Irving Place New York City

CARRIER WANTED — WE HAVE AN OPENING FOR A YOUNG MAN CARRIER ON ROUTE IN INMAN YARDS. IT IS NECESSARY THAT YOU LIVE ON OR NEAR THE ROUTE. ALSO MUST HAVE AUTO AND BE ABLE TO PUT UP A CASH BOND. APPLY AT ONCE TO MR. J. H. MOYE, OR A. C. TOMMEY, FIRST FLOOR, CONSTITUTION BLDG.

COLORED CARRIER WANTED—WE HAVE AN OPENING FOR A COLORED CARRIER ON ROUTE IN NEIGHBOHOOD OF BUTLER ST. CAR BARN. IT IS NECESSARY THAT YOU LIVE NEAR THE ROUTE; ALSO MUST BE ABLE TO PUT UP A CASH BOND. APPLY AT ONCE TO MR. J. H. MOYE OR A. C. TOMMEY, FIRST FLOOR, CONSTITUTION BLDG.

STEADY AND PERMANENT

A NATIONAL organization offers positions to two men in their retail sales operations. Must be neat and with a desire to succeed. Must be satisfied with moderate earnings to start. These positions lead to rapid promotions with or without sales experience. Apply 9 a. m., sharp (no other time) to 306 Bona Allen Bldg.

SALESMAN FOR THE SOUTHERN STATES TO REPRESENT THE LEADING $6.75 SILK DRESS HOUSE IN THE COUNTRY ON A STRICTLY COMMISSION BASIS. ONE CALLING ON THE SPECIALTY AND DEPARTMENT STORES. WONDERFUL OPPORTUNITY. EDWARD ABEL & CO., 1230 ARCH ST., PHILADELPHIA, PA.

TWO MEN

FOR permanent positions. Must be honest and dependable, with average ability. If willing to start with medium earnings see Mr. Rhodus 9 to 12, 1803 Cit. & Sou. Bank Bldg.

TWO young neat appearing men to work with mgr. covering city and suburbs. Exp. is unnecessary. Hustlers only need apply. Can earn $27.50 per week to start. Rapid promotion to those of ability. Apply 528 Western Union Bldg.

EXPERIENCED collection manager to handle installment accounts. Age 30 to 35 preferred. Mail your application to R-314, Constitution.

BARBERING—Special short course and tools, $35.00, terms. Earn while learning. Atlanta Barber College, 143 Mitchell.

MEN—Work on trains; promotion. Terminal Station, downstairs, Interstate Co.

2 MEN—Railway news dept., Crescent train office, downstairs Union Depot.

Help Wanted—Instruction 33A

THE BEST JOBS GO TO THOSE WHO ARE BEST PREPARED

MOLER best prepares you for the best business in the world. BEAUTY CULTURE OR BARBERING. IF employed days, learn evenings. Call or write. Moler System. New address 43½ Peachtree.

MEN-WOMEN—18 up. $105-$280 month. Government jobs. Steady work. Common education usually sufficient. Valuable book with list positions—sample coaching—FREE. Write immediately. Franklin Institute, Dept. 40-B, Rochester, N. Y.

Situations Wanted—Female 36

Draughon's Placement Dept.

CAN furnish you with excellent office help. We filled 42 positions with Draughon-trained people in September. No charges to anyone. Call WA. 2709.

SECRETARY-STENOGRAPHER — college graduate, 9 years' experience, legal, commercial, advertising, competent, reliable, excellent references. WA. 4380.

YOUNG lady needs work. Can use Burroughs' calculator, comptometer and typewriter. Address S-266, Constitution, or JA. 7087.

GENERAL office work wanted by young lady experienced in insurance. Address R-306, Constitution.

STENOGRAPHER—5 years' legal and realty exp. A-1 record. Work above average quality. Mornings, HE. 6306-W.

RELIABLE girl wants job, cook, maid, nurse. MA. 5655.

EXPERIENCED cook or maid wants work; good references. JA. 2006-W.

Situations Wanted—Male 37

EXPERIENCED butler and first class waiter wants work. Excellent references. JA. 1291-W.

BOOKKEEPING, clerical, typing. Age 25. Several years experience. A-1 references. Phone MA 0661.

EXPERIENCED chauffeur, general house man; city references. MAin 9951.

FINANCIAL

Business Opportunities 38

FULMER DRUG STORE FOR SALE.

HAS paid 50% annual dividend for 15 years. Capital increased 500%. No debts.

SALE made necessary by death of Dr. A. C. Fulmer who has always had full charge of business. Sale authorized by judge of superior court, Rome circuit.

WE will receive sealed bids up until noon, November 7, 1930, for the entire stock, furniture, fixtures and accounts, or for entire stock, furniture and fixtures without accounts, or for accounts only. Details furnished upon application.

CHAS. A. FULMER, Cedatrown, Ga.
MRS. L. A. MALLICOAT, Trion, Ga., Receivers.

Tourist Camp filling station, light barbecue, etc. On principal highway just outside city. Lights and water. Rent only $50 month, long lease. $750 cash will handle, small balance paid from part of profits. Will easily clear $500 month with proper management. Southern Business Brokers, 521 Grant Bldg., JA. 3298.

GROCERY store in good colored location; will sell at very low figure. Have good reason for selling. Call MA. 9091 or JA. 8885.

TARZAN AND THE GOLDEN LION No. 7

By Edgar Rice Burroughs

The Golden Lion rumbled a scarce audible acknowledgment of Tarzan's command. Stealthily he worked his way through the brush. The antelopes fed on, not suspecting the danger so near them. Now the lion was gathering for the charge. The only noticeable movement was the twitching of his tail. Then, as lightning from the sky, as an arrow from the bow, Jad-bal-ja shot forward. He was almost upon the buck before the animal realized it. Then it was too late. The lion rose on its hind feet and seized it while the balance of the herd fled.

"Now," said Korak, "we shall see." "He will bring the antelope to me," said Tarzan, confidently. The Golden Lion hesitated a moment, growling over the carcass of his kill. Then he seized it by the back and dragged it slowly along the ground beside him as he made his way back to Tarzan. After he had dropped it at the feet of his master, he stood looking up at the face of the ape-man with an expression of pride. Tarzan spoke to him in a low voice, praising him, and stroked his head. Jane and Korak stood by, waiting the ape-man's next move.

Tarzan, drawing his hunting knife, cut the juglar of the antelope. This would be the test. What would Jad-bal-ja do with the smell of fresh, hot blood in his nostrils? He sniffed at it and growled. With bared fangs he eyed the three wickedly. The ape-man pushed him away with his open palm. The lion growled again angrily and snapped at him. Quick is Numa, quick is Bara the deer, but Tarzan of the Apes is lightning. So swiftly did he strike, and so heavily, that Jad-bal-ja was falling on his back almost in the very instant that he had growled at Tarzan.

Swiftly he came to his feet again and the two—man and beast—stood facing each other. "Down!" commanded the ape-man. "Lie down, Jad-bal-ja!" His voice was low and firm. The lion hesitated but for an instant, and then lay down as Tarzan of the Apes had taught him to do at the word of command. Tarzan turned and lifted the carcass of the antelope to his shoulder. "Come," he said to Jad-bal-ja. The lion obediently followed them back to the horse. "You win," said Korak. "How do you do it?" "There is but one Tarzan," said Lady Greystoke, with pride in her voice.

FINANCIAL

Business Opportunities 38

Soda and Luncheonette
IN heart of city; good proposition; making money; cause of selling, leaving city. 615 Peters Bldg., MA. 6818.

250 "Business Opportunities" to select from. (Tell us your wants). Ga. Bus. Brokers 525 Atl. Nat. Bk. Bldg. WA. 8350-1

10-ROOM boarding house for sale. North side, near Tech. Cheap, with terms. For information call HE. 9560-W.

WANTED—Jobs close-outs, small stocks men's, ladies' wear. Box 266, Columbus, Georgia.

W. J. FOLSOM
Hotel Broker of the South.
1312 Healey Bldg. WAlnut 3223.

CAFE—At 262 Central Ave., doing good business. Sell at bargain. JA. 6417.

COMMUNITY store with or without fixtures. Low rent. WE. 1459-J.

WILL trade good roadster for filling station. JAckson 1394-W. Mr. Banister.

A. E. ROOD,
908 Citizens & Sou. Bldg. WA. 0330

Investments, Stocks and Bonds 38A

FOR SALE—Nine shares Southeastern Express stock at par—one hundred dollars—and accrued dividend, seven per cent. Gilt-edge investment. O. C. W., 416 Atlanta Trust Bldg., or WA. 1714.

Loans on Real Estate 39

$100,000.00 TO LOAN
FULL VALUATIONS and immediate action on 5% mortgages. Atlanta and suburbs. Call WAlnut 3686. Citizens' National Mortgage Co.

FIRST MORTGAGE
MONEY to lend on Atlanta or Decatur improved real estate.
W. O. ALSTON
1204 Cit. & Sou. Bank Bldg. WA. 5459

MORTGAGE LOANS, 6 per cent, 7 per cent, 8 per cent; monthly or reducible annually; 48 hours' closing. Empire Trust Co., WA. 4700.

FIRST mortgage loans on Atlanta real estate at prevailing rates. T. B. Gay Co., 1012 Grant Bldg., WAlnut 5678.

Loans on Colored Property 39-B

$500 loans made on city property, and up; quick service. Arnold & Bell, 250 Auburn Ave. JA. 4537.

Money to Loan 40

MONEY TO LOAN
$50 to $300
On Household Goods and Personal Property

IF YOU have a number of small bills to pay each month, you can rid yourself of all worry by allowing us to pay them for you.
WE LOAN at only the legal rate of interest, and you have 20 months to pay. Loan may be paid in full at any time. Interest charged only for the time you use the money.
24-HOUR SERVICE
"Home Service By Home Folks"
Seaboard Security Co., Inc.
250 Arcade Bldg. WA. 5771

A DIGNIFIED LOAN SERVICE
ALL arrangements concerning a loan are made in a pleasant, friendly manner. We believe that the people who borrow from us are entitled to the same consideration which businessmen receive at banks, and we are careful to show our customers every courtesy.
Loans in amounts of $10 to $300.
Repayment from 5 to 20 months.
THE MASTER LOAN SERVICE, Inc.
211-12-13 Healey Bldg. WA. 2377

SEE US FOR READY CASH
IF YOU need money to pay a bill see us. Pay bills promptly and save your credit rating.
We Loan Up to $300.
At Legal Rate. No Deductions.
Southern Security Co., Inc.
204 Arcade Bldg. WA. 0634

QUAKER PLAN
WOULD you like to group your accounts into a loan, without the embarrassment of friends or relatives' indorsements, or mortgaging your furniture?
Quaker Savings Association
93 PRYOR ST. S. W.
WAL. 0140.

HELPFUL LOANS
WE WILL loan you any amount up to $300 on your furniture or automobile.
United Small Loan Corp.
204 Peck Building
Houston and Pryor Sts. Phone WA. 5412

LOANS SAME DAY.
$10 TO $300—20 months to pay, legal rate of interest.
FULTON LOAN SERVICE, INC.
612-13 Atl. Tr. Co. Bldg. WA. 6738-6739.

LOANS on indorsements and automobiles. Prompt service. Fidelity Investment Co., 1011 Georgia Savings Bank Bldg.

LOANS on automobiles. Fulton Industrial Co., 608 Atl. Nat. Bk. Bldg.

FINANCIAL

Money to Loan 40

THE MORRIS PLAN, 66 Pryor St., N. E. WA. 5283. Loans at 8% per year.

Salaries Bought 41

SALARY advances made to salaried people promptly on application. No indorsements or collateral.
UNION INVESTMENT CO.
25 Years at Five Points
34½ PEACHTREE ST.

MONEY WITHOUT DELAY
TO SALARIED PEOPLE
NO Endorsements Mortgages
Your Signature Only
Federal Investment Co., Inc.
81 Poplar St., N. W. WA. 0139

MONEY
$5 AND UP
TO SALARIED PEOPLE.
No Indorsements—No Mortgages.
EMPIRE FINANCE CO.
315 FORSYTH BLDG.

IF YOU need cash see Williams Purchasing Corp., 206 Silvey Bldg., 5 Edgewood Ave. Confidential service.

202 PETERS BUILDING. WE BUY SALARIES.

Wanted to Borrow 41A

WANTED—$4,000 on 7-room brick. Amsterdam Ave. $2,000 on 5-room frame. 7%. Address Owner, R-182, Constitution.

INSTRUCTION

Schools and Colleges 43

PARAGON SHORTHAND SCHOOL, 10½ Auburn. Complete stenographic course in three months. Individual instructions, $50. Students placed. JA. 4660.

LIVE STOCK

Baby Chicks

CHICKS Any breed. Woodlawn Hatcheries. WA. 4065.

Chickens

PULLETS Laying. Also baby chicks. Cacklehill Hatchery. CAlhoun 2070-M.

Canaries

WEST'S Canary Mating Food, 35c; Miracle song, 25c; Asthma Relief, 25c, and all other remedies. H. G. Hastings Co. WA. 9464.

Cows.

FOR SALE—My herd of 40 dairy cattle, all big, young and heavy producers. Guernseys, Holsteins and Jerseys. Each cow produced from six thousand to eleven thousand pounds of milk last year. Milking heavy now. Several springers on them. This is a real producing herd of cattle and priced right. Will sell one or more cars. Ask for price. J. G. Elder, Chickamauga, Ga.

MERCHANDISE

Miscellaneous for Sale 51

Used Office Furniture Sale
MONDAY through Friday this week, account moving Saturday, every desk, chair, table and most anything for an office will be sold almost at cost to keep from moving same.
THIS sale at prices we ask, due only to congested warehouse, and we need space. See furniture at 71 Walton street, corner Fairlie street.
NEWELL-THOMAS OFFICE EQUIPMENT CO.
BRYAN-HARRIS COMPANY
71-79-88-90 Walton Street
WAl. 2788-89. WAl. 5804.

REO HOUSE PAINT
Guaranteed for Three Years
White and All Colors.
$1.59 PER GAL
ROOFING
85 to 100 LBS.—Three and four-ply slate surface, $1.35 per roll.
ATLANTA AUCTION & COMM. CO., INC.
104 Pryor St., S. W. WA. 5104.
111 Broad Stree, S. W.
131 S. Main St., East Point.

BUILDING MATERIAL SALE—No. 2 Flooring $21.00; No. 1 Flooring $37.50; No. 2 Ceiling $21.00; No. 1 Ceiling $33.50; No. 2 Lath $3.25; No. 1 Lath $4.00; Paint $1.00; Sheathing $19.00; No. 1 S4S Boards $37.50; Framing $20.00; Inside lock sets 50 cts. Lime, cement, plaster, sand, gravel, etc., doors, windows, inside trim and hardware. Prices delivered in city. Everything new and first-class. Massell Lumber Co., 364 Jones Ave., JA. 4276.

CAR LOAD OF NEW HEATERS AND RANGES
At Manufacturer's Cost.
JACOBS SALES CO.
45-47 Decatur St.
WAlnut 2876

PAINT
$1.27 per gallon.
All colors.
JACOBS SALES CO.
45-47 Decatur St. WA. 2876.

MERCHANDISE

Miscellaneous for Sale 51

BOSCH RADIOS REPOSSESSED 1930 CABINET MODEL, LISTS $193—$100 bal. due, 12 months to pay.
MARTIN MUSIC CO.
WALNUT 7756. 120 SPRING ST., N. W.

WE HAVE some steam boilers, low and high radiators, low down toilet, $16; we do plumbing; we have a lot of built-in and leg batutubs, sinks, lavatories, second-hand and new lumber, windows, doors, and everything else under the moon, cheap. Tony's Junk Yard, 88-98 Piedmont Ave. WA. 8889.

PROFITS IN SAUSAGE
NEW and used sausage mills for sale; easy payments. Hobart Manufacturing Co., 336 Marietta St.

EXTRA good lot of cow manure. Dry and well-rotted. Fine for lawns and flowers. J. K. Shippey & Bro., HE. 3412.

ROPER or aluminum gas range, practically new. Will sell for cash at half price. WE. 4270-J or WE. 2176-W.

STOVES, furniture bought and sold. Repair all kinds stoves, ranges. T. C. Blankenship, 300 Peters St. MAin 4208.

New Vortex Heaters; all sizes, at less than ½ price. 190 MITCHELL, S. W. WA. 9156.

CHICKERING piano, apartment size; perfect condition, quick sale, $175. 127 Edgewood Ave.

DIAMOND platinum bar pin, 19 stones; cost $750, will sell for $200. Also sell solitaire ring. Phone HE. 7557-J.

HOFFMAN gas automatic water heaters, completely installed $101.50. Parker, HE. 2181.

NEW LUMBER, $16. ALL KINDS BUILDING MATERIAL. 418 GRANT BLDG.

ARCOLA heating system, 6 radiators, splendid condition. For sale cheap. HE. 8317-R.

VICTROLAS, CABLE PIANO COMPANY. 84 NORTH BROAD STREET.

COAL More heat per shovel full. Satterwhite Coal Co. JA. 5496.

PRACTICALLY new cash register. 195 Mitchell St., S. W. WA. 7352.

ARCOLA heating system, complete, $75. Mr. Goodwin, WA. 0733.

USED desks, chairs, safes, tables, steel shelving, etc. Horne Desk & Fixture Co., 55 Pryor, N. E. WA. 1465.

GAS radiant heaters for parlor, bed and bath, $4.50 up. Parker. HE. 2181.

TOILET tanks and bowls, mahogany or white seats; guar. Parker. HE. 2181.

WE trade in old furniture for new. Rich's Annex, 164 Marietta St.

LEAVING city, will sacrifice 4 rooms furn. 979 Washington St.

Office Equipment

QUICK SERVICE TYPEWRITER CO.
16 PEACHTREE ARCADE. WA. 1618

Household Goods 59

RUGS Selling at ½ their usual value all this week. Bass Furniture Co., 182 Mitchell St., S. W., MA. 5123.

PARTY will sacrifice Hot Point electric stove, perfect condition, for quick sale; best bargain in city. HE. 8145.

REFRIGERATORS—Values up to $40; special $19.95. Cochran Furniture Co., 85 Alabama.

TRADE old furniture for new. Acree-Kornegay Furn. Co., 102 Pryor, S. W. WA. 8814.

GOOD used furniture, cheap, at 414 Edgewood. Vittur Trans. & Storage Co.

Musical Merchandise 62

PHONOGRAPH & RADIO REPAIRING
Prompt and Efficient Service
Phillips & Crew 235 Peachtree. WAlnut 8061.

NEW—Jackson-Bell portable radio, $59.50; complete; terms. Bame's, 107 Peachtree.

Flowers, Plants, Shrubs 64

FLOWERS STORED Parties desiring storage for potted plants, boxes, hanging baskets call at Greenhouse, 15 Clifton St., N. E. DEarborn 3932.

PANSIES, English daisies, $1.50 per hundred. Cox's Pansy Garden, 109 Bryan Ave., East Point, Ga. CA. 1501-J.

Wanted to Buy 66

HOUSEHOLD GOODS bought by Central Auction Co., 147 Mitchell St., S. W. WA. 9739.

WE PAY HIGHEST PRICES FOR MEN'S AND LADIES' OLD CLOTHES. MAIN 9966.

ENCYCLOPEDIA BRITANNICA, 14th edition. Phone WA. 8947 or nights HE. 3203.

ROOMS AND BOARD

Rooms With Board 67

GARDEN HILLS — OWNER'S HOME. LARGE DESIRABLE ROOM, CONNECTING BATH; 1 OR 2 GENTLEMEN OR BUSINESS COUPLE. MEALS. REASONABLE. CH. 1734.

NEAR 14th St., between P'trees., conv. car, bus, lovely front room, conn. bath, refined pri. home, steam heat, hot water, excellent meals, couple or 2 business women. Reas. References. HE. 7558.

PEACHTREE-WESLEY APT. HOTEL.
TWO rooms suitable for gentlemen, wonderful meals, reas. priced. 2699 Peachtree Rd., CH. 2994, CH. 9152.

CAN accommodate young ladies or men, steam heat, reasonable, walking distance Ford and Sears. 617 Parkway Dr., Apts. 8 and 5. WA. 9809.

180 14TH ST., N. E.—VERY DESIRABLE CORNER ROOM, EVERY CONVENIENCE. SPLENDID MEALS. STEAM HEAT. HE. 4284.

NORTH KIRKWOOD, NICE ROOM, GOOD MEALS, HEAT. DE. 3376.

ROOMS AND BOARD

Rooms With Board 67

SOUTHERN CLUB—197 14th St., N. E., homey home; vacancies, double and single, private bath, all convs.; delicious meals; garage. HE. 4234.

PIEDMONT AVE.—Business woman to share large, comfortable room in refined home. Excellent heat. Good meals. WA. 4380.

LARGE room, pri. bath, conn. sleeping porch; excellent meals; bus. couple or gentlemen; private north side home; garage; references. DE. 2639.

JUST OFF PONCE DE LEON—SEMI-PRIVATE HOME. IDEAL FOR BUSINESS GIRLS. HEAT, SPLENDID MEALS. WA. 1329.

LOVELY SUNNY ROOM, STEAM HEAT, HOT WATER. CONNECTING BATH. ROOMMATE FOR YOUNG MAN. HE. 9084.

221 PEACHTREE CIRCLE—Very large room for 3, $30 each; refined home; excel. meals; heat, garage. HE. 8257.

WEST END—Lovely front room, private home, business couple, gentlemen; furnace heat, all conv., two meals. WE. 1532-J.

947 PONCE DE LEON—Large, attractive, steam-heated room, ideal location. Refined home. 2 meals. Garage. HE. 0227.

830 PIEDMONT, N. E.—Comfortable rooms, good meals, furnace heat, hot water. Real home. Business people, reas. HE. 2392.

844 PIEDMONT AVE., N. E.—Desirable room for two young men, good heat, all conveniences. Reasonable. HE. 3177.

BEAUTIFUL DRUID HILLS HOME—1255 PONCE DE LEON. CAN ACCOMMODATE A FEW BOARDERS. DE. 9127.

896 PONCE DE LEON—Nicely fur., newly decorated rm., conn. bath; steam; best food; refined, pri. home. HE. 7042-W.

1007 PONCE DE LEON—Very attractive room, all convs., steam heat, 2 meals; also young lady roommate. HE. 3396.

ANSLEY PARK—Private home, twin beds, automatic hot water; wonderful location; convenient to everything. HE. 0343.

NEAR Ponce de Leon—Special rates to couple or gentlemen. Steam heat, meals. Convenient location. WA. 6607.

PRIVATE HOME—Room with lavatory. Conv. bath. Steam heat. Garage opt. WA. 2180.

DELIGHTFUL steam heated room, 4 windows, excellent neighborhood, home environment. HE. 8422.

CAPITOL VIEW—Attractive front room, private home, bath, entrance, heat, couple or business people. WE. 3691-J.

45 11TH ST.—Lovely room, pri. or connecting bath. Refined guests. Heat, all convs. Excellent meals. References. HE. 6658.

667 BARNETT, N. E.—Private family, all convs., close Ponce de Leon car. HE. 8210-J.

BRIARCLIFF Rd.—Convs., car line. Desirable room and meals. Steam heat. HE. 2184.

987 PONCE DE LEON—Comfortable rm., adj. bath; also roommate, young lady. HE. 4065-W.

1344 PEACHTREE — Desirable rooms and meals; beautiful surroundings; all convs. HE. 6406-J.

238 14th, N. E. Rm., adj. bath; ref. home for bus. people. HE. 7087.

786 W. PEACHTREE—Lovely room, meals, also table boarders. Convs. Reasonable. HE. 3824.

161 NORTH AVE., N. E.—Nice room with 2 meals $6 per wk., all concs., gentlemen. WA. 8804.

DRUID HILLS—Front room, private home; heat; two meals; garage; gentleman. DE. 2698-J.

39 15TH ST.—Room with lavatory, good meals, $32.50, young men. HE. 0027-W.

GORDON ST.—Nice room, good meals; also rooms for hskp. WEst 0911.

972 JUNIPER, N. E.—Lovely, large room, twin beds, conn. bath, gentlemen. HE. 3200.

426 PONCE DE LEON—Attractive room, meals, heat. Couple or gentlemen. JA. 8358.

MYRTLE—Warm room, private home, meals opt., couple, business woman. WA. 5626.

SHARE lovely room, twin beds, adj. bath, steam heat. Gentlemen. Meals. MA. 6019.

893 PEACHTREE—Attractive front room, pri. bath, heat, excellent meals. HE. 4740.

149 THIRD ST., between Juniper and Piedmont, heated, with excellent meals. $25.

INMAN PARK—Comfortable room with meals; will take children; reas. WA. 3555.

ATTRACTIVE ROOM, SPLENDID MEALS, COUPLE OR GENTLEMEN. WE. 4187.

FRONT room with bath; also single room. Heat, walking distance. 443 Washington.

WEST END—Desirable location. Lovely rm., private home, all convs. WE. 1314-W.

1303 W. PEACHTREE
Front room, heat, conveniences. HE. 8098.

BUSINESS GIRLS—Room and board, North Side apt. Two car lines. HE. 4992-W.

NORTH SIDE HOME, ALL CONVS., EXCELLENT MEALS. JA. 4391-W.

859 PEACHTREE—Single-double room, conn. baths. Heat. Superior meals. HE. 7268.

LOVELY room, 2 men, heat, hot water, $30; room, 2 men, $25. WE. 1066.

1223 MANSFIELD, N. E.—Comfortable rm., 2 meals. Heat, all convs. JA. 4699-W.

BEST sec., near cars, front rm., adj bath. heat, good meals. JA. 0873-W.

DRUID HILLS HOME FOR 2 BUSINESS PEOPLE; REFERENCES. DE. 3874.

CAMBRIDGE HOTEL—JA. 8188.
Steam-heated. With or without meals.

GENTLEMEN share room. Pri. bath; also 2 girls. 1037 Va. Ave., HE. 9037.

450 HOPKINS ST.—Business people; call before 9, after 3. WEst 1068.

LOVELY ROOM, BATH AND BOARD. 881 PEACHTREE. REFERENCES.

LOVELY steam-heated room for two; good meals. HE. 2237-W.

ROOMS AND BOARD

Rooms Furnished 68

THE SONIA, 87 HARRIS, N. W.
LOOK at our lovely rooms and apartments. Large, nicely furnished, three blocks theaters and shopping district. Private and connecting baths. Room, kitchenette: everything completely furnished, including gas, maid service, $35 month.

NORTH SIDE—Delightful corner room, adjoining shower bath, exclusive, pri. home, 3 adults, near new golf course, home privileges, gentlemen; b'kfast opt. HE. 6963-W.

644 N. HIGHLAND, N. E.—Hotel service, dining room, bowling alley; swimming pool in bldg. Room and bath, $25 to $35 per mo. Rates also by day or week. HE. 9211.

ANSLEY PARK—Large room, twin beds; bus stops front of house; private cultured family. HE. 3895-W after 6 p. m. for appointment.

FRONT room, connecting bath; hot water all times; natural gas heat. Private home, 2 doors car stop. 408 Linden Ave., N. E. JA. 9271. WA. 7359.

225 ELIZABETH, N. E.—Lovely room, private home, for gentlemen or business people. Meals optional. References. Reasonable. WA. 9735.

1 OR 2 rooms, furn. or unfurn., with private bath, in exclusive Druid Hills home; references exchanged. Address R-315, Constitution.

793 PIEDMONT, N. E., BETWEEN 5TH AND 6TH, LOVELY ROOM, PRIVATE BATH, GARAGE. GENTLEMEN. WA. 7449.

POSTAL HOTEL—87 Fairlie St., in block up from postoffice. Hot water in each room. Many baths. Newly opened. Clean. Dollar up. JA. 6787.

1105 ROSEDALE DR.—ROOM IN PRIVATE HOME. BUSINESS COUPLE, GENTLEMEN; AUTOMATIC HEAT; REFERENCES. HE. 6601.

GREENWOOD AVE.—Near Sears, Roebuck. Exceptional single and double front rooms, connecting bath, garage, heat. WA. 4140.

NORTH DECATUR — Attractive heated room, adj. bath; reas.; garage; references. DE. 1830-J.

1130 PIEDMONT AVE.—STEAM HEATED ROOM, STRICTLY PRIVATE FAMILY; EVERY CONVENIENCE. HE. 8425-R.

1059 PONCE DE LEON—Attractive room, adjoining bath; 2 business men; meals optional; 2 in family. HE. 8804-W.

DECATUR, heated, furnished room, adjoining bath. Meals optional. Couple or gentlemen. $15 month. DE. 2870-W.

835 PIEDMONT AVE.—Attractive room, twin beds, heat, garage; references. HE. 9928.

MORNINGSIDE section—3 or 4-room apartment in nice brick home; also 2 or 3 rooms, fur. or unfur. HE. 8259-R.

PLYMOUTH RD., N. E.—LOVELY ROOM, NEW PRI. HOME, PRI. BATH, STEAM HEAT, GARAGE. HE. 8102 AFTER 6 P. M.

CHESTERFIELD Bachelor Apts. All convs., at a moderate price. 21 Harris St., N. W. Next to Capital City Club.

55 TRINITY AVE.—Second floor, Apt. 4; front room; heat; for two gentlemen or business couple. MA. 7343.

119 SIXTH ST., N. E.—Lovely room, strictly private home, for business people; close to bath and phone. JA. 0238-J.

ATTRACTIVE room in brick bungalow, heat, garage, convs.; meals optional. MA. 0451.

734 SHERWOOD RD.—Lovely room, private home. Business couple; gentlemen. HE. 6861-W.

BOULEVARD, N. E.—Two lovely rooms, convenient to bath; all conveniences. WA. 9007.

667 BARNETT, N. E.—Private family, all convs., close Ponce de Leon car. HE. 8210-J.

ATTRACTIVE ROOM ON THE PRADO. STEAM HEAT. NEAR CAR. GARAGE. BUSINESS PEOPLE ONLY. HE. 7776-R.

ELIZABETH TERRACE APT., room for one or two business ladies. WA. 4802 morning.

THE LITTLE TAVERN.
Clean Rooms. Low Rates. HE. 4246-R.

839 PONDERS, lovely room, connecting bath, private home, steam heat. HE. 9062.

MORNINGSIDE—ATTR. ROOM, PRIVATE HOME, HEAT, GENTLEMEN. HE. 4465-W

NORTH SIDE—CORNER ROOM, ADJOINING BATH, PRI. ENTRANCE. WA. 2429.

56 P'TREE PL., N. E.—Large room, private bath, heat; business people. Owner.

117 5TH ST., N. E., corner Peachtree—Nice front room. Heat. JA. 3424.

LOVELY front corner room, adjoining bath, new modern bungalow. Owner, DE. 4293-M.

454 ASHBY, S. W.—LOVELY ROOM, NEAR BATH; REAS. MA. 2536.

978 JUNIPER—Desirable rooms, steam heat, hot water, all convs. HE. 0210.

EDISON HOTEL—STEAM-HEATED ROOMS, LOW RATES. JA. 3206.

32 16TH, N. W.—ROOM, PRIVATE HOME, MEALS OPTIONAL. HE. 5707-J.

GATE CITY HOTEL—$1 per day, $3.50 and up for week. Forsyth and Trinity.

695 DURANT PLACE—Lovely room, twin beds, heat, gentlemen, garage. WA. 0744.

CONNECTING bedrooms, business women or students. Atkins Pk. HE. 4300.

404 4TH, N. E.—Lovely room, private family, heat, hot water, WA. 0727.

75 HARRIS ST., N. E., near theaters; steam heat; $3 to $5 week.

NORTHWOOD APTS.—Furnished rooms with bath, $30 to $45. HE. 1286.

ATTRACTIVE room in North Side apt. All convs. HE. 3009-J.

Housekeeping Rooms Furnished 69

807 Blvd., N. E. Large furn. steam heated room for hskp.; also 2 conn. rooms. Adults. WA. 2565.

CAPITOL VIEW—Room and k'nette, $20. 2 rooms and k'nette, $25. JA. 4031-J.

ROOMS AND BOARD

Housekeeping Rooms Furnished 69

NICE HOUSEKEEPING ROOMS, also room and board, $7 per week; two blocks state capitol. MAin 6061.

HIGHLAND-WASHITA—Clean, fur. rms., $3.50 wk. Lights, hot water, phone. WA. 6742.

WEST END—Room and kitchenette, completely furnished. 871 York Ave., S. W. WEst 0254-W.

2 ATTRACTIVE rooms, completely furnished private bath; convs.; adults. Reas. MAin 8246.

1331 GORDON, S. W.—ROOM, K'NETTE, COMPLETELY FURNISHED. ADULTS. WE. 3664-R.

THREE rooms and garage, furnished, $14, unfurnished $10. owners, private home. 1038 Washington St.

TWO OR THREE nicely fur. housekeeping rooms, breakfast, dinner opt. DE. 1313.

LARGE room and k'nette, completely furnished, adj. bath. 255 Rawson. MA. 3368.

GRANT PARK—2 or 3 rooms, completely furnished; convs.; near school. MA. 6909.

2 NICE, clean conn. rooms, all convs.; pri. ent., garage; 779 St. Charles Ave.

TWO rooms, kitchenette, completely furnished, all conveniences; reasonable. MA. 8779.

1529 MONTREAT PL.—3 completely furnished rooms; convs.; $30. WE. 0566-J.

WEST END—Two rooms and kitchenette, all conveniences, garage. WE. 0530-M.

WEST END—Two rooms, k'nette, convs., West View car. MA. 8588 mornings.

JUNIPER ST.—Two nice rooms, sink, heat, hot water, garage. HE. 8357-J.

Housekeeping Rooms Unfur. 70

UNFUR. 4 large rooms, kitchenette, bath and garage, in private home. Convenient to stores, school and cars. Walking distance from town. Very reasonable. 285 Hunnicutt, N. W.

REDUCED—1383 Lucile Ave., 3 large, well-heated rooms; pri. home. Newly decorated. Lights, water, phone, garage. References. WE. 2774-J.

KIRKWOOD—2 rooms, conn. bath, in home of settled couple. Lights, water, phone. Garage optional. Adults. DE. 2844-W.

850 STEWART AVE.—3 rooms, breakfast room, bath, private entrance, garage, duplex.

2 UNFURNISHED ROOMS, LIGHTS, HEAT, WATER, PHONE, GARAGE. MA. 8746.

TWO rooms, 1551 Lakewood Ave., near Chevrolet plant; lights and water; $15.

462 PAGE AVE., N. E., 3 rooms, heat, all convs., couple. DE. 1399-J.

ASTOR AVE.—3 nice, large rooms. Convs. Near car line. $12.50. WE. 3884-J.

496 RANKIN—3 nice conn. rooms, convs., pri. entrance, porch. JA. 3755-J.

256 11TH, N. E.—3 rooms, sleeping porch. Lights, water, phone; $16. HE. 8108-M.

3 UPSTAIRS rooms, pri. bath, lights, water, $20. 449 Clairmont Ave., Decatur.

REAL ESTATE FOR RENT

Duplexes for Rent 73

FOUR-ROOM apt. in brick duplex. Best in West End. Very reasonable. Nicely arranged. 851 Cascade Ave., S. W.

DUPLEX—4 large rooms, private bath, garage; hot water. Reduced $26. 925 Lee St. HE. 8085-J.

DUPLEX—3 large rooms, private bath, garage; interior newly painted. 915 Lee St. Reduced $18. Phone HE. 8085-J.

888 BOULEVARD, N. E.—6-room brick duplex, practically new; furnace; garage. HE. 7531-J.

200 BUENA VISTA, S. W.—3 RMS., CONVS., $12.50. WA. 4952.

598 OAKLAND AVE., S. E., Grant Pk., 3 rms., convs., $20. WA. 4952.

Apartments, Furnished 74

536 N. BOULEVARD—Furn. and unfurn. apts., 1, 2, 3 and 4 rooms, $30 to $50. References. We rent apts. only to responsible parties. See janitor or WA. 4274.

WEST END—Lucile, 4 rooms, $10. South side, 5 rooms, also 3 rooms, private baths, gas, water, lights; $10 and $7; move in today. JA. 6476.

483 PARKWAY DR., N. E.—Newly furn. 3 rooms, bath, Frigidaire, heat, water, garage. $50; ½ mo. free on lease. Call WA. 4829.

998 JUNIPER, corner 10th, newly decorated apartment, with 2 large bedrooms equippe for automatic heat, porches, $65. DE. 2820-J.

NICELY furn. k'nette apt., also roommate for young man, convs. Adults. 54 E. Third St., corner Peachtree. HE. 8630-J.

SEVERAL nice, clean, small and large apartments in best section. WE. 1838 or call at 741 Cascade avenue.

FOUR ROOMS, bath, garage, private home, North Side, $35 mo. 1125 Hardee St., Northeast.

ONE room, kitchenette apt., completely furn., linen, silver, etc. reas. Will take small children. 683 Spring.

STEAM-HEATED furn. front apt., also small apt., $37.50, $47.50. Ref. req. 504 N. Boulevard, Apt. 1.

891 PONCE DE LEON—5-r., slp. pch., G. E. rfg., redec., linen, silver. Owner, WA. 4496 or jan.

887 P. DE LEON—4-r. 2d flr., redec. mohair, walnut furn., linen, silver. Owner WA. 4496 or janitor.

3, 4 & 5 ROOMS, $47 to $60, by wk., mo. or yr. 642 N. Highland, N. E. HE. 4040.

BEDROOM, breakfast room, kitchen, all convs., garage, private home. WE. 0524-W.

624 KENNESAW AVE., N. E.—Three rooms, steam heat, private home. MA. 6571

STEAM-HEATED, furn. fr. apt., 2 bedrms., also small apts. 519 Blvd., N. E., Apt. 12.

1012 WILLIAMS Mill Rd., 3 rooms, bath, priv. ent., conv. schools, car. JA. 7743-W.

REAL ESTATE FOR RENT

Apartments, Furnished 74

997 HIGHLAND VIEW—Completely furnished 2-room efficiency; reas. HE. 8563-J.

THREE rooms and bath, furnace heat, entirely private. 827 Pryor. MA. 4084.

3-ROOM efficiency, Murphy bed, shower, tub bath, garage; ref. HE. 1212-W.

133 MELROSE AVE.—3-room apt., private entrance, furnished, $25. DE. 4748.

ST. CHARLES AVE.—2 rooms, k'nette, pri. bath, pri. ent., garage. JA. 2134.

DESIRABLE 2-3 room apt. First floor, private entrance convs. HE 8178-R.

78 5TH ST., N. W.—Small apt., with owner, all convs.

THREE FURN. ROOMS, ALL CONVS. MA. 2276.

182 ELIZABETH ST., N. E., 4 ROOMS, 4952.

Apartments, Unfurnished 74A

APARTMENTS
WE HAVE available in our personally owned and supervised apartments, located in choicest residential section of the North Side, units from 2 to 6 rooms, all equipped with mechanical refrigeration.
Fitzhugh Knox & Sons
809 Norris Bldg. WAl. 8947.

PENDLETON APTS.
929-33 EUCLID AVE., N. E.
BEAUTIFUL new apartments of 3 and 4 rooms. Steel kitchens; free Kelvinator service; tile baths with showers. Rates $42.50 up. See Mrs. Hill, Apt. 2, or WA. 7836 or WA. 7938 nights.

1072 W. PEACHTREE.
EVEN heat with gas-fired boiler, free water, gas range, six rooms, 3 bedrooms, alcove, breakfast room. Will do some decorating; $80. Phone WA. 0549.

1014 PONCE DE LEON AVE., N. E.—Lower duplex, one of the most attractive apts. in Atlanta; oil heat; reas. rental. Samuel Rothberg, 1114 Healey Bldg. WA. 2253.

8 COLLIER RD.—Apt. A-6, 5 rooms. Apt. B-7, 4 rooms, also other high class apts., in good locations. Personally managed by G. G. SHIPP. Office, WA. 8372; Residence, BEl. 1534.

BLACKSTONE—749 Peachtree, N. E., 3-room bachelor apartment or 5 and 7-room housekeeping units; cafe in building. WA. 2162 or JAckson 2988-J.

DECATUR, 155 Clairmont Ave., Clairmont Apts., 4 rooms, $60. 305 East Ponce de Leon, Columbus Court, 4 and 5 rooms, $55 and $65. O'Neal & McLain, Inc. DE. 0148.

1371 MORNINGSIDE DRIVE, N. E., upper duplex, 4 rooms, porch, separate entrance, frigidaire, stove, heat, hot water, $60; 3 doors from car line. HE. 0694-J.

5 COLLIER ROAD—Four-room efficiency. WA. 2550.

APARTMENT, 2 rooms kitchenette, private bath, hot water, best residential section Decatur. On car line. Adults. Reasonable. DE 0540.

PEACHTREE RD. SECT.—6-rm. duplex, 3 bedrooms, 2 baths, porches, elec. range, refrig.; garage; schools, $65. CH. 1321-J.

SUB-LEASE exclusive 5-room breakfast room, apartment, gas heat, every modern conv. 1027 St. Charles Ave., Apt. 20.

FIRST floor duplex, 2 rooms, k'nette., pri. bath bath, ent. 808 Pryor, S. W. MA. 9839.

CHEROKEE AVE., upper Apt. 5.—Lovely rooms, steam heat, convs., adults. MAin 4323.

2 UPSTAIRS 3-rm. apts., pri. porches, garage, $22.50. Owner, 732 Grant. HE. 7776-W.

ATTRACTIVE, modern, 2 to 6-room apartments; north side; references required. WAlnut 2421. JAckson 0813.

BEST north side location, home-like surroundings, for particular people, 3 or 4 rooms. JA. 3426.

5 FRESHLY tinted, st.-heated rms.; gar.; porches; hot water: $50. WE. 0599-J.

4-ROOM corner apartment, spic and span. Elec. refrigeration. Mr. Cofer. WA. 2550.

ATTRACTIVELY fur. 4-room apt., furnace, private bath, garage; reas. CA. 2307-J.

LOMBARDY—5 r., brk. rm., porches, refrig. Owner, Apt. A. 32 15th St., N. E.

332 EAST FIFTH ST.—5-room apt., porches, newly decorated; reasonable. WAl. 3176.

61 EAST 16TH ST., 4-room corner apt., Frigidaire, garage, $85. WA. 7913.

1150 ST. AUGUSTINE PL.—Duplex apt., 5 rooms, garage, all pri. convs., heat.

3-ROOM apt., steam heat, garage, $25. 979 Arden Ave. WE. 2003-J.

Apartments, Fur. or Unfur. 75

WHY take a chance? Make your home in the Bon Air Apts. Price on first-class meals and 2 choice apts. reduced. Absolute protection against fire. 908 Juniper St. HE. 0135-R. W. M. Harris, Resident Mgr.

Apartments for Particular People.
McKOIN & CO. 1017 Atlanta Trust Co. Bldg., JA. 3426.

883 CHEROKEE AVE.—3-4 rooms, $25-$35. Steam heat. Apply Apt. 2.

Business Places for Rent 75A

WAREHOUSE, 598 Means street, concrete. 10,000 sq. ft. Railroad frontage.
FITZHUGH KNOX & SONS
WA. 8947. 809 Norris Bldg.

STORE room, Marietta St., located near North Ave.; lease $30 mo. WA. 8870.

Houses for Rent, Furnished 77

ANSLEY PARK—Beautiful 2-story brick home, completely furnished, 4 large bedrooms, 2 connecting baths; servants' quarters. Exclusive location. HE. 4710.

ATTRACTIVELY furnished bungalow; best North Side section; immediate possession; references. HE. 7980.

Houses for Rent, Unfur. 77A

MODEL RESIDENCE
36 LAKESHORE DRIVE.
BUILT on plans and specifications of first prize design in national competition of architects for special display.
ON 1ST FLOOR—Hall, large living room, dining room, breakfast room, kitchen and lavatory. 2nd Floor—3 bedrooms, 2 tile baths and dressing room. Steam heat, complete portieres and draperies furnished.
LAKE FRONT location with beautiful shrubbery. Must be seen to be appreciated. Call Avondale Estates Corp., DE. 0176.

JUST call us; we have it or will get it.
BARRETT & CO. 329 Grant Bl. WAlnut 1313.

WEST END, 977 Lucile Ave.—6 rooms and bath, furnace; perfect condition; near schools and store. Owner. MAin 1259.

DECATUR—Five rooms and sleeping porch, good condition, near Girls' High school, stores and car line. $32.50. DE. 2690-J.

NORTH SIDE—8 rooms, sleeping porch, furnace heat, double garage. HE. 4857-W.

HOMES for rent, near Georgia Tech and O'Keefe Junior High school. Peters Land Co., 610-11 Peters Bldg. WA. 2677.

FIVE rooms, good condition, near car, churches, schools, 424 Broyles St. Apply 418 Broyles St.

1355 LUCILE avenue, nine rooms, furnace and garage $60. Desirable home and location. WE 0654-J.

WEST END—6 rms., bath, near schools, churches, stores, 2 car lines, $35. WE. 2156-W.

SEVERAL 5, 6 and 7-room brick houses in best section of West End. WEs. 1838 or at 741 Cascade avenue.

HOUSES, apts., and rooms, $10 to $36.50; 2 to 9 rooms; modern convs., close in. Apply 389 Windsor St. Dr. W. S. McNeal.

166 13TH, N. E.—3 doors, off Peachtree. 2-story 7-room newly decorated in and out. DE. 0956-W.

BEAUTIFUL 6-room South Side bungalow and garage, reduced to $25. WA. 5620.

5-ROOM bungalow, best sect. West End. Conv. school, churches, cars. WE. 0095.

VERY desirable modern north side 5-room bungalow. Owner, WA. 7578.

SIX-ROOM brick house, furnace heat, all convs., $35. 1288 Woodland Ave., S. E.

505 THIRD ST., N. W., 3 rooms, bath, near Ponders Ave., $11. HE. 4589-W.

FIVE-ROOM house, 888 Oakhill; one block Stewart Ave., $32.50. MA. 5853.

94 ATLANTA AVE., S. E.—6-room frame bungalow. Garage. CA. 9138.

3 ROOMS, Grant Park section; $20 mo. WA. 7195; JA. 0146.

Office Space for Rent 78A

OFFICES—Single or en suite. Candler building, Candler Annex, Forsyth building. Convenient to postoffice, financial center and retail district; hot and cold water in each office. Compressed air and other conveniences for professional offices. Service unexcelled. Asa G. Candler, Inc., 1702-07 Candler Bldg. WAlnut 3970.

DESK SPACE
PRIVATE OFFICE, SECRETARIAL SERVICE
357 Peachtree Arcade WAl. 1693

VERY DESIRABLE DESK SPACE. CENTRALLY LOCATED. DESK FURNISHED. 101 BLDG., MARIETTA ST. WA. 7600.

PRIVATE OFFICE, DESK SPACE, MAIL, PHONE SERVICE. 231 HEALEY BLDG.

SEE us for space in Gould Bldg. G. G. Aycock Realty Co., 201 Gould Bldg.

NEW OFFICE SPACE FOR RENT. CALL MR. K. S. McALISTER. JA. 4090.

REAL ESTATE FOR RENT

Wanted to Rent 81

LIST your houses and apartments for rent with Burdett Realty Co.

REAL ESTATE FOR SALE

Brokers in Real Estate

THOS. K. WINDHAM, INC.
Exclusive Home Builders.
Mort. Guar. Bldg. WA. 2237

TURMAN-BROWN CO.—210 Georgia Savings Bank Bldg. WA. 4274.

ADAMS-CATES CO.
204 Grant Bldg. WA. 5477

DRAPER-OWENS CO.
519 Grant Bldg. WA. 3657

HAAS & HOWELL
Haas-Howell Bldg. WA. 3111

A. GRAVES sells houses, lots, income property and farms. 55 Auburn Ave.

SHARP & BOYLSTON
102 Luckie St., N. W. WA. 2930

J. R. NUTTING CO., 1001 Ga. Sav. Bk. Bldg. WA. 0156. Homes and investments.

REAL ESTATE LOAN CO.
70 SPRING ST., N. W. WA. 4270

RANKIN-WHITTEN CO.—Real estate and rents. 51 North Forsyth. WA. 0636.

Houses for Sale 84

LEAVING CITY, WILL SELL MY SEVEN-ROOM BRICK DUPLEX AT BARGAIN. ONE APARTMENT NOW RENTED FOR $50 PER MONTH. CALL OWNER, JA. 1698-R.

TWO beautiful 6-room homes in the best section of West End, $3,500 each; Mr. Bedell, J. H. Ewing & Sons, WA. 1511.

1768 STOKES AVE., S. W.—New 6-room brick. Oil painted walls, furnace, garage. WA. 6401.

W. D. BEATIE—Homes without loans. 803 101 Building Marietta St WA 2811.

$1,950 BUYS six-room house. All conveniences. Terms. No loans. CA. 1633-W.

"I'LL BUY FOR YOU"
Carlos Lynes, 701 Grant Bldg., WA. 0871.

Investment Property 84A

HAVE client with cash for colored investment property. La Fontain, WA. 1608.

Lots for Sale 85

P'TREE WAY—Corner lot, $900; water, gas and elec., $200 cash, $20 month. Call WA. 1988.

DANDY corner lot. West End. Partly improved. $550, $50 cash, $10 mo. JA. 0647.

LENOX PARK.
HERBERT KAISER. 1401 C. & S. BLDG.

CHOICE home site. Willard Ave., near Gordon, $1,600. Easy terms. JA. 0647.

Property for Colored 86

39 BOOKER ST., $3,500; $300 cash.
608 McGRUDER ST., $2,000; $350 cash; no loan.
HENDERSON REALTY CO.
186½ Auburn. JA. 2903

BEAUTIFUL 5-room bungalow cheap. 954 DeSoto St., just off Ashby and Mayson-Turner. Lot 45x150, $2,250. Terms. Arnold & Bell. JA. 4537.

JOHNSON AVE.—8-room, furnace heated bungalow. Laundry in cement basement. Garage. $4,000. Terms. John Allen, WA. 8287.

PERSONAL attention to rental collections. M. L. Thrower Co. Est. 1895 WA. 0163.

Suburban—For Sale 87

EAST POINT—5 rooms and bath, $1,500, $90 cash, $20 per mo. O. M. Haire & Son, CA 1411.

To Exchange—Real Estate 88

FOUR unencumbered apartment lots, trade, on good north side apartment. HE. 4706.

GOOD income property to trade for Georgia farm. Call owner, WAl. 5041.

EXCHANGE frame for north side brick and pay difference. WA. 7991.

Wanted—Real Estate 89

WANTED—Small acreage near Atlanta. Must be bargain. State price, location, other details in letter. Address R-305, Constitution.

CLASSIFIED DISPLAY

Real Estate

Buy a Home, Have the TITLE Guaranteed and Insured by Atlanta Title & Trust Co.
Pryor St. at Auburn Ave.

TODAY'S BEST VALUES
$6,750—Near Druid Hills. New brick home, six and breakfast room, full tile bath, tile kitchen, daylight basement. Real value here.
$10,500—Druid Hills. Eight-room, steam-heated brick home on a large shaded lot. Two lovely tile baths. Excellent location and surroundings. A pick-up at this price.
$4,500—$150 cash, brick bungalow. East Atlanta. Might take good auto as part.
INCOME—$2,640 per year. Will trade equity in well-located four-unit apartment for small home or acreage.
$3,250—$200 cash, brick bungalow. East Atlanta. Might take good auto as part.
415 Candler Bldg. Realtors WA. 3935

Loans on Diamonds

LOANS ON DIAMONDS
UNREDEEMED PLEDGES FOR SALE
MAY BROS., Inc. Established 29 YEARS
PEACHTREE ST. UPSTAIRS

Money to Loan

SAVE NEARLY A THIRD ON LOANS
THE HOUSEHOLD PLAN offers cash loans of $100 to $300 at almost a third less than the lawful rate. No lower rate on household loans is available anywhere in the city.
STRICTLY confidential. No inquiries are made of your friends, relatives or tradespeople.
HUSBAND and wife only need sign. No other signatures or endorsers are required.
Household Finance Corporation
(Established 50 Years)
TWO CONVENIENT OFFICES
2d Floor Atlanta National Bank Bldg.
Corner Whitehall and Alabama Sts.
PHONE WA. 5484-5
2d Floor Georgia Savings Bank Bldg.
84 Peachtree Street
PHONE WA. 5298-6-7
LOANS made in near-by towns

LOANS
NEED MONEY QUICKLY?
24-Hour Courteous Service
On CASH LOANS of $10 to $300
Small Monthly Repayments—Come in for full information. Just phone or write.
Beneficial Loan Society
228 Candler Bldg. Cor. Peachtree & Houston
WAlnut 5550

Automotive

Motor International Trucks
INTERNATIONAL, 2-ton, with cab and flat body, $450.00.
INTERNATIONAL HARVESTER CO. OF AMERICA, 580 Whitehall St., S. W. Atlanta, Ga. Phone MA. 4442

SECKATARY HAWKINS :: :: Herman Says Goodbye :: :: By Robert Franc Schulkers

STATE NURSES GATHER FOR ANNUAL SESSIONS

Several Hundred Members From Every Section Here for Two Days.

Several hundred nurses from over the state will assemble in Atlanta today at the opening of the 24th annual convention of the Georgia State Nurses Association, to continue through Tuesday. Headquarters are at the Ansley hotel.

All sessions will be held at the Ansley except the opening meeting which will be staged at the First Methodist church where the Rev. N. R. High Moor, rector of St. Luke's Episcopal church, will deliver the invocation. Miss Nina D. Gage, executive secretary of the National League of Nursing Education, with headquarters in New York city, will be one of the principal speakers.

The meeting tonight will be open to the public and will begin at 8 o'clock, with Miss Lucia Massee, of Cuthbert, president, presiding. During the morning a number of round table discussions will be held at the Ansley.

Tuesday morning's session will be devoted to a roll call of the district and alumnae associations of the Georgia State Nurses' Association and to reports of officers, committees and delegates. A Red Cross session will follow and at noon there will be a round table luncheon for Red Cross nurses. A session for nurse "specialists" will take place Tuesday afternoon. At the close of the session delegates and visitors will visit Stone mountain as guests of the Alumnae Association of Piedmont hospital.

The closing feature of the convention will be a banquet at 8 o'clock Tuesday night on the roof garden of the Ansley after which the fifth district of the association will be given. Group luncheons are scheduled both today and Tuesday.

J. S. SPRATLIN
Expert Dyer and Cleaner
NEW ADDRESS
49 Houston St., N. E.
WA. 2556

PRIVATE LOANS
On Diamonds, Watches and Jewelry
W. M. LEWIS & CO.
4TH FLOOR PETERS BLDG.

The All Purpose
DIXIE GEM
COAL
DE. 1478
J. Farmer Co.
1659 DeKalb Ave., N. E.

Today's RADIO PROGRAMS

On Atlanta's Locals

336.9 Meters WGST 890 Kilocycles
Studios Ansley Hotel

MONDAY.

7:45-8 A. M.—Old Dutch Cleaners, CBS.
8-8:30 A. M.—Something for Everyone, CBS.
8:30-9 A. M.—Blue Monday Gloom Chasers, CBS.
9-9:15 A. M.—Forms and Figures.
9:15-9:30 A. M.—Time Table Meals.
9:30-9:45 A. M.—Harmonies and Contrasts, CBS.
9:45-10 A. M.—Mirrors of Beauty, CBS.
10-10:15 A. M.—Studio Presentation.
10:15-10:30 A. M.—Children's Corner, CBS.
1-1:30 P. M.—Columbia Artists Recital, sponsored by Megahee & Tomlinson, CBS.
1:30-2 P. M.—American School of the Air, CBS.
2-2:30 P. M.—Columbia Salon Orchestra, CBS.
2:30-3 P. M.—Ann Leaf at the Organ, CBS.
3-3:30 P. M.—Ballad Hour, CBS.
3:30-4 P. M.—National Student Federation of America, CBS.
4-4:30 P. M.—Navy Day Program, CBS.
4:30-4:45 P. M.—Studio Presentation.
4:45-5 P. M.—Virginia Arnold, CBS.
6:30-6:45 P. M.—Evangeline Adams with Forhan's, CBS.
6:45-7 P. M.—Sinclair Oil Co., CBS.
7-7:15 P. M.—Literary Digest, CBS.
7:15-7:30 P. M.—Zachry's.
7:30-8 P. M.—Studio Presentation.
8-8:30 P. M.—Zachry's.
8:30-9 P. M.—Bourjois "An Evening in Paris," CBS.
9-9:15 P. M.—Maddox Coffee Co.
9:15-9:30 P. M.—Household Finance Co.
9:30-9:45 P. M.—Community Adv. Service.
9:45-10 P. M.—Atlanta Merchants' Period.
10-10:30 P. M.—Edison Tone Pictures, with Will Osborne, sponsored by Southern Electric Supply Co.
10:30-11 P. M.—Sammy Watkins and Orchestra, CBS.
11-12 P. M.—Bill Montgomery and Orchestra.

405.2 Meters WSB 740 Kilocycles
Studios Biltmore Hotel

7 A. M.—WSB-Y. M. C. A. setting-up exercises.
7:30 A. M.—Quaker Oats program, NBC feature.
7:45 A. M.—Cheerio program, NBC feature.
8 A. M.—Phil Cook, the Quaker Oat Man, NBC feature.
8:15 A. M.—Morning Worship Hour
8:30 A. M.—Morning Melodies, NBC feature
9 A. M.—News flashes.
9:30 A. M.—Radio Shopping and Style Service.
10 A. M.—Opening markets and weather forecast.
10:15 A. M.—Radio Household Institute, NBC feature.
10:30 A. M.—Georgia Progress program by the Studio Orchestra.
10:45 A. M.—Rumford Cooking School.
11 A. M.—The Elgineers, NBC feature.
11:15 A. M.—"In the Gardens."
11:30 A. M.—National Farm and Home Hour, NBC feature.
12:30 P. M.—Georgia State College of Agriculture and University of Georgia.
1:30 P. M.—Health message by the State Board of Health.
1:45 P. M.—Band of a Thousand Melodies, NBC feature.
2 P. M.—Phil Napoleon Orchestra, NBC feature.
2:30 P. M.—Market quotations and weather forecast.
3 P. M.—Charles A. Sheldon, Jr., organ recital.
4 P. M.—"Dancing Shadows," by the Studio Orchestra.
4:30 P. M.—News and views.
5 P. M.—Sunset Club with Lou and Janet.
5:30 P. M.—Studio Orchestra.
6 P. M.—Chrysler program.
6:30 P. M.—Studio presentation.
6:45 P. M.—Uncle Willard.
7 P. M.—Bulova time.
7 P. M.—Studio Orchestra.
7:30 P. M.—Ingram Shavers, NBC feature.
8 P. M.—Maytag Concert Orchestra, NBC feature.
8:30 P. M.—General Motors Family Party, NBC feature.
9 P. M.—Stromberg-Carlson hour, NBC feaure.
9:30 P. M.—Westbrook Conservatory of Music.
10 P. M.—Amos 'n' Andy, NBC feature.
10:15 P. M.—Navy Day program, NBC feature.
10:30 P. M.—Local Navy Day program.
10:45 P. M.—A Study in Strings, Edgewater Beach Hotel Orchestra.
10:45 P. M.—Studio Orchestra.
11 P. M.—Marty Stone's Orchestra, NBC feature.
12-12:30 A. M.—Slumber Boat hour.

Amos 'n' Andy set another new mark for the "first time in radio."

When the boys started their two shows a night it was an innovation in the field of broadcasting. Now they go that schedule one better. Beginning today they begin showing "three a night."

The only actual time change will be in the central and mountain time zones. They will be heard at 10 o'clock over WSB in the central time belt and 9 o'clock from stations in the mountain time zone, instead of 10:30 and 9:30. The eastern broadcast will continue as at present, from 7 to 7:15 p. m., to eastern time zone stations.

On the Pacific coast Amos 'n' Andy will be heard at the same time as at present, 8:30 to 8:45, except that it will be fed by a special third broadcast from Chicago. The third broadcast has been arranged with the idea of fitting the available time on the networks to the time most convenient to the listeners.

* * * *

Navy Day today will be celebrated from Washington over the Columbia Broadcasting system in a half-hour program beginning at 4 p.m., including a talk by Rear Admiral William Ledyard Rodgers, retired, and music by the United States navy band orchestra. Admiral Rodgers, who formerly was chairman of the navy's general board, will speak on the topic, "Our Navy." He will be introduced by Walter Bruce Howe, national chairman for Navy Day, who will explain the significance of the day. The program is under the auspices of the Navy League of the United States.

* * * *

Pierre Brugnon, master of ceremonies for the Evening in Paris programs on the Columbia network, will be featured as a soloist in the broadcast from 8:30 to 9 tonight.

On the same program are Taylor Buckley, popular baritone, the Bourjois male quartet and the Evening in Paris orchestra. The regular Bourjois fashion cablegram by wireless direct from Paris will be read during the intermissoin.

* * * *

Two of the most popular numbers Edward MacDowell ever composed for the piano, "To a Wild Rose" and "To a Water Lily" from "The Woodland Sketches," will be sung by the Brigadiers' quartet during tonight's General Motors Family Party through WSB at 8:30 o'clock. Arranged by Frank Black, the Brigadiers' accompanist, the compositions are treated as if they were to be played on musical instruments instead of in the orthodox vocal manner.

Elliott Shaw, baritone of the Brigadiers, is tonight's soloist. He will be heard in two numbers, "Border Ballad" and "Gypsy Love Song" from Victor Herbert's "The Fortune Teller." "Gypsy Love Song," incidentally, is a favorite of Mr. Shaw's. Also it is now classed as one of the most popular numbers Herbert ever wrote. Its popularity, however, grew after Herbert's death.

* * * *

The Ipana Troubadours have assembled a varied collection of best-steppers fresh from Broadway, and the Troubadour Trio has selected three equally popular older favorites for the next half-hour Ipana broadcast through WSB and the NBC system this evening, beginning at 7:30.

Best-steppers scheduled for this broadcast include numbers from "The Second Little Show," "The Vanities" and such popular sound films as "Love in the Rough." The older favorites chosen by the Troubadour Trio for their vocal specialty consist of "Chinatown, My Chinatown," "Peg of My Heart" and "When You Wore a Tulip and I Wore a Big Red Rose." Jack Parker, the singing troubadour, will also be heard on this program. S. C. Lanin will direct as usual.

* * * *

Three new singers will be heard when Roxy's Gang broadcasts from the studio of the Roxy theater this evening at 6:45 through WSB and associated stations of the National Broadcasting Company. They are Anne Meyer, a youthful soprano, and the Ross sisters. Mabel and Doris.

Another highlight of the program will be Dorothy Miller's first appearance before the microphone as a coloratura soprano.

* * * *

John J. Raskob, chairman of the national democratic committee, will be the speaker during the half hour in the Nation's Capital program which will be broadcast over a National Broadcasting Company network at 7 p. m.

Raskob's talk is presented under the auspices of the national democratic committee and is another in a series of political talks presented weekly by NBC. The subject of his address has not been announced.

* * * *

The ceremony of depositing articles of ratification of the naval treaty with the British foreign office in London is expected to be broadcast over the Columbia system in a three-way program from London, Tokyo and Washington.

If successful, this will be the first time a program direct from Japan will have been made available to an American audience. Acting in accordance with President Hoover's wish, the Columbia system has been conducting tests for the broadcast in cooperation with the federal radio commission and radio division of the department of commerce. The tests from Japan, however, have not been wholly satisfactory.

Premier Hamaguchi, of Japan, will open the program from Tokyo at 8:50 a. m. with a 10-minute address. He will be followed by President Hoover, speaking from Washington, and Prime Minister MacDonald, of Great Britain, speaking from London. The Japanese premier's remarks will then be translated by Tsuneo Matsudaira, Japanese ambassador to Great Britain, speaking from London.

From the American government station at Grand Island, Nebr., known as the "Policeman of the Air," the Columbia network plans to pick up the Japanese program for rebroadcast. The British Broadcasting Corporation will send the London program to Columbia's American listeners.

* * * *

Starting today, W. R. M. Wharton, chief, eastern food and drug inspection district, will give a series of radio talks at 9 o'clock every Monday morning over WSB and the NBC. Mr. Wharton will talk on "Safeguarding Your Food and Drug Supply" and "Read the Label." The series will be instructive and the national network is being extended to cover a larger territory with this department of agriculture program.

* * * *

The "Shepherd's Song," one of three scenes forming the orchestral suite, "Endymion," by the English composer, Arthur Hinton, will be played by the Rochester Civic orchestra during the broadcast of the Stromberg-Carlson program tonight. This presentation, originating in the studios of WHAM, Rochester, will be heard over WSB and NBC network at 9 o'clock.

Lucile Johnson Bigelow, harpist, will also be heard on the program. Guy Fraser Harrison conducts the orchestra.

Over National Networks

(By the Associated Press.)
Programs in Central Standard time. P. M. unless otherwise indicated.

454.3—WEAF New York—660 (NBC Chain)

7:00—Half Hour in Capital—Also WIOD WJAX KSD KFSD KOMO WWJ WSAI WOW KYW WDAF WJDX WSMB KGO KVOO KPRC WOAI KOA KECA KGW WKY WHAS
7:30—Hour by Gypsies Orchestra—Also WGY WWJ WSAI WGN KSD WOC-WHO WDAF WTAM WOW
8:30—The Family Party—Also WGY WTAM WWJ WGN KSD WOC WOW WSAI WDAF KSTP WTMJ WHAS WSM WMC WSB WJAX WFAA KECA WOAI KPRC WKY KOA KSL KGO KGW KFI KOMO KHQ
9:00—Sherlock Holmes—Also WWJ.
9:30—Rhythm Makers—Also WTAM WWJ WOW WDAF WMC WJDX
10:00—Navy Day—Also WGY WTAM WFJC WJAX WSB WSM WOC
10:30—Cummins' Orch.—Also WWJ WDAF KSTP WOW WEBC WOC
11:00—Phil Spitalny's Orch. (1 hr.)—Also WKY WSM WWJ WFJC KSD KYW KSTP WSB

348.6—WABC New York—860 (CBS Chain)

6:30—Evangeline Adams—Also WADC CFRB WHK WKRC WAIU WFBM WMAQ KMOX KOIL KMBC WISN WCCO WSPD WGST WBRC WDOD WREC WLAC KLRA KFJF WXYZ
6:45—Going Places with Phil Baker—Also WADC WHK WKRC WMAQ KMOX KSCJ KMBC WGL WSPD WGST WDOD WREC KRLD WXYZ
7:00—Topics in Brief — Only WADC WKBW WMAQ WHK WXYZ KMBC KOIL KMOX WFBL WSPD WGST WBRC WRR WFBM WCCO WREC
7:15—Henry Burbig's History — Also WADC WFBM WCCO WIBW KFH WBCM WBRC WDOD WREC WLAC KRLD KLRA KFJF KLZ KDYL KFPY WXYZ WNAX WDAY
7:30—Mardi Gras—Also WADC WKRC WMAQ KSCJ KMBC WIBW WBCM WBRC WDOD WLAC KRLD KLRA KLZ KDYL KFRC KFPY WXYZ WNAX WDAY WCCO
8:00—Minneapolis Symphony—Also WADC WHK WKRC WOWO WBBM KMOX KOIL KMBC WISN WCCO
8:30—An Evening in Paris—Also WADC WHK WKRC WOWO WBBM KMOX KOIL KMBC WCCO WSPD WGST WDSU KRLD KFJF KLZ KDYL KHJ KFRC KOIN KFPY
9:00—Guy Lombardo's Orchestra—Also WADC WHK WKRC WOWO WFBM WMAQ KMOX KOIL KMBC WCCO KDYL KHJ KFRC KOIN KVI KFPY
9:30—The Wizard—Only WADC WHK WKRC WKBN WBBM KOIL KSCJ WISN WCCO WSPD WMT KLZ KDYL KHJ KFRC KNX KOIN KFPY
10:00—Will Osborne's Orchestra—Also WKBW WFBM KSCJ KMBC WDAY KFH WBCM WGST WDOD WREC KLRA KFJF KLZ KDYL KFPY
10:15—Broun's Radio Column — Also WADC WFBM KSCJ KMBC WDAY WIBW KFH WBCM WGST WBRC WDOD WREC KLRA KFJF KLZ
10:30—Sammy Watkins' Orchestra—Also WHK WKRC WFBM KMOX KSCJ KMBC WCCO WIBW KFH WBCM WSPD WGST WBRC WDOD WREC KLRA KFJF KLZ KDYL KFPY WXYZ WNAX WDAY

394.5—WJZ New York—760 (NBC Chain)

6:00—Amos-Andy — Also KDKA WJAX WIOD WCKY WLW WJR
6:15—The Jesters—Also WCKY WREN
6:30—Phil Cook—Also KWK WREN WTMJ WEBC KOA KSL KGO KECA KGW KOMO KHQ KFSD WIBO
6:45—Roxy's Gang—Also KWK WSM WSB KGO KFAB KGW WIBO
7:30—Troubadours — Also WJR WLW KYW WREN KWK KFAB WTMJ WEBC WJAX WIOD WSM WSB WSMB KTHS KPRC WOAI WKY KOA WFAA KDKA WHAS WJAX
8:00—Victor Young Orch.—Also KDKA WJR KYW KWK WREN KSTP WEBC WSM WSB WSMB KTHS WKY WOAI KOA KSL WCKY WJDX KGO KECA KGW KHQ KOMO WMC
8:30—Real Folks, Sketch—Also KDKA WLW KWK KYW WREN WJR
9:00—Rochester Civic Club—Also KDKA KYW KWK WREN WEBC WSB WSMB WKY KPRC WOAI KOA KGO KFI WCKY KGW KHQ KOMO WJDX KTAR KFSD WJR WAPI
9:30—Empire Builders—Also KDKA WJR WLW KWK WREN KYW WTMJ KSTP WEBC KOA KSL KGO KECA KGW KOMO KHQ KTAR KFSD WKY WBAP WOAI KPRC
10:00—Slumber Hour—Also KDKA WCKY KWK WREN KFAB WJR
10:00—Amos-Andy—Only WMAQ KWK WREN WDAF WTMJ WHAS WSM WSB WSMB WJDX KTHS KPRC WOAI WMC KOA KSL KFAB WBAP KYW
10:30—Amos-Andy — Only KECA KGO KOMO KHQ KGW
11:00—Ellington's Band — Also KFAB WREN WJR

CENTRAL CLEAR CHANNEL STATIONS

293.9—KYW—1020
6:00—Orch.; Sports
6:30—Dance; Feat.
7:00—Same as WEAF
7:30—WJZ (2¼ hrs.)
10:00—Same as WJZ
10:15—Features
10:45—Dance Variety

344.6—WENR—870
6:30—Farm Program
6:45—Luke-Mirandy
8:30—Memories
9:00—Smith Family
9:30—Voice of Opera
10:00—Comedy; Outing
10:15—Feature Progs.
11:15—Air Vau. (1¾ hrs.)

344.6—WLS—870
7:00—Melodies: Politics
7:30—Water Witches
8:00—Music Feature

447.5—WMAQ—670
6:15—Sponsored Prog.
6:30—Same as WABC
7:15—Feature Prog.
7:30—Same as WABC
8:00—Musical Prog.
9:00—Same as WABC
9:30—Sleepy Program
10:00—Amos 'n' Andy
10:15—Style Program
10:30—Dan & Sylvia
10:45—Musical Prog.
11:00—Dance (3 hrs.)

428.3—WLW—700
6:30—Orch.; Fiddlers
7:30—Same as WJZ
8:00—Sponsored Prog.
8:30—Same as WJZ
9:00—Vision-Airs
9:30—Same as WJZ
10:00—Variety (2¼ hrs.)

299.8—WOC-WHO—1000
6:15—Feature Prog.
6:30—Marimba Band
7:00—Orchestra
7:30—Same as WEAF
9:00—Mirth Makers
9:30—Star Dust
10:00—Same as WEAF
11:00—Barnstormers.

398.8—WJR—750
6:30—Orchestra
7:00—Mirth Makers
7:30—WJZ (2½ hrs.)
10:00—Variety (2 hrs.)

258.5—WOWO—1160
8:00—WABC (1½ hrs.)
9:30—Memory Teasers

370.2—WCCO—810
6:30—Same as WABC
6:45—The Brothers
7:00—Same as WABC
7:30—Political Talk
7:45—WABC (2¼ hrs.)
10:00—U. S. Navy
10:30—Same as WABC
11:00—WCCO Club

275.1—KMOX—1090
6:30—Same as WABC
7:15—Feature (45m.)
8:00—Same as WABC
9:30—Musical Prog.
10:00—Sponsored Prog.
10:15—Rhymsters; Revue
11:30—Organ

SOUTHERN CLEAR CHANNEL STATIONS

263—WAPI—1140
9:00—Same as WJZ
9:30—Orchestra
10:00—Political Talk
10:30—Monday Melodies

374.8—WFAA—800
6:30—Zero Serenaders
7:00—Orchestra
7:30—Same as WJZ
8:00—Musical Prog.
8:30—WEAF (30m.)

374.8—WBAP—800
9:00—Star Dust
9:30—Same as WJZ
10:00—Same as WJZ
10:15—Sponsored Prog.
10:45—Bill & Flo
11:00—Dance Band

288.3—KTHS—1040
6:30—Orchestras
7:15—Fiddlers
7:30—Hour WJZ
10:00—WJZ; Features.
10:30—Orchestra

365.6—WHAS—820
6:15—Joe & Captain
6:30—Quartet
6:45—Tune Topics
7:00—Same as WEAF
7:30—WJZ Program
8:00—Chefs & Jug Band
8:30—Same as WEAF
9:00—Same as WJZ
9:30—Sponsored Prog.
9:45—News Features
10:00—WJZ; Feature
10:45—Jack Turner
11:00—Orchestra

461.3—WSM—650
6:00—Orch.; Traveler
6:30—Dinner Concert
6:45—Same as WJZ
7:00—Mirth Makers
7:30—Same as WJZ
8:30—Same as WEAF
9:00—Same as WJZ
9:30—Musical Movies
10:00—Same as WJZ
10:15—Same as WEAF
10:30—Dance Orchestra
11:30—Same as WEAF

262.1—WOAI—1190
6:30—Orchestra
7:00—Same as WEAF
7:30—Same as WJZ
8:30—Same as WEAF
9:00—Same as WJZ
10:00—WJZ Program
10:15—Orchestra

EXPERIMENTAL TELEVISION BROADCASTS

W9XAP-WMAQ—2800kc.
6:30—Sports (Sound)
6:45—Novelty (15m.)
9:00—Novelty (30m.)

W9XAO-WIBO—2000kc.
7:30—Studio (Sound)
8:00—Cartons by Television
8:30—Variety (30m.)

The Ponce de Leon Apartments

Conveniently located at the corner of Peachtree street and Ponce de Leon avenue, is absolutely fireproof, and equipped with every modern convenience, including house telephones, roof garden, first-class cafe, beauty parlor, freight and passenger elevators with night and day service, house physician, private parking space and modern refrigeration plant.

A few rooms are now available, single or en suite, furnished or unfurnished, with or without hotel service or private kitchen and dining room, and at very reasonable rates, by the month or year.

It will pay you to investigate this opportunity by calling on

R. D. CRUSOE, Manager, at the apartments, or ADAMS-CATES CO., Renting Agents, Grant Bldg.

Red Ash Jellico Lump	$7.00
Red Ash Jellico Nut	6.50
Furnace Lump . . $6.50; Furnace Nut	6.00
Republic Coke	7.75

ATLANTA COAL CO.
WAlnut 6521

LUMBER ANY SIZE ANY QUANTITY

Fix up for the winter—mend that garage—repair that porch. Get everything from Campbell's—boards, shingles, paint, hardware, wallpaper, brick.

Campbell Coal Co.
JA. 5000 240 Marietta St.

PAINT NOW

Arrange for no painting until you have learned about the Davis line.

DELAY IN PAINTING OFTEN FOUND COSTLY

Repainting of buildings should not be delayed until the old coating has flaked badly enough to expose much bare wood, for coatings often fail to give adequate protection against weathering long before they become unsightly, the Forest Service, United States Department of Agriculture, says.

Reliable painters furnished and estimates on all classes of work given free.

PAINT—VARNISH DAVIS ENAMEL—LACQUER

WOMACK LIME AND CEMENT CO.
643 Edgewood Ave., S. E. JAckson 4750

NOTICE TO DEBTORS AND CREDITORS.

All creditors of the Estate of Robert Moran, deceased, are hereby notified to render in their demands to the undersigned according to law and all persons indebted to said estate are required to make immediate payment.

September 30, 1930.

JAMES R. HOLLIDAY, Administrator, Constitution Building, Atlanta, Ga.

GEORGIA, FULTON COUNTY.
TO THE SUPERIOR COURT OF SAID COUNTY:

The petition of Suburban Investment Company shows:

(1)

It was incorporated by order of this court on September 15, 1890, its original charter being No. 24, at the Fall Term, 1890, of said court.

(2)

The charter of said corporation as originally granted, expired on September 15, 1910.

(3)

The charter of said corporation was revived and renewed by this court on September 8, 1913, for a term of twenty (20) years, from September 15, 1910, its revived and renewed charter being Charter No. 4566 in said court.

(4)

The charter of said corporation expired September 15, 1930.

(5)

Said corporation has, since the date of said expiration of its charter, continued in business in ignorace of such expiration.

(6)

It is the desire of the stockholers of said corporation that its charter be revived and be renewed for an additional period of 20 years from the date of said expiration on September 15, 1930, with the privilege of renewal for a like period, upon the expiration of said renewed charter.

(7)

Your petitioner shows that a meeting of the stockholders of said corporation was held on October 24, 1930, in the office of said corporation in Atlanta, Georgia, for the purpose of proceeding under the laws of Georgia to secure a reviver and renewal of said charter, notice of said meeting and of such purpose having been given to the stockholders, and a majority of the stock and stockholders being present at said meeting.

(8)

By resolution of said stockholders' meeting, unanimously adopted, proceedings were authorized and directed to secure such reviver and renewal, and petitioner was directed to file its petition to the Superior Court of Fulton County, Georgia, asking for a reviver of the charter of said corporation and for its renewal for a period of 20 years from the date of its expiration on September 15, 1930, with the privilege of renewal for an additional period of 20 years upon the expiration thereof.

WHEREFORE, your petitioner prays for an order reviving said expired charter as provided by the laws of Georgia and renewing said charter for a period of 20 years from date of September 15, 1910, with all the rights and privileges conferred by said original charter and the reviver and renewal of the same or incident thereto, with the privilege of renewing said charter for an additional period of 20 years upon the expiration thereof.

HOWELL, HEYMAN & BOLDING, Attorneys.

Filed in office, this the 25th day of October, 1930.

J. W. SIMMONS, Clerk.

State of Georgia,
County of Fulton.

I, J. W. Simmons, Clerk of the Superior Court of Fulton County, Georgia, do hereby certify that the foregoing is a true and correct copy of the application for charter in the matter of renewal of Suburban Investment Company as the same appears of file in this office.

Witness my official signature and the seal of said court, this the 25th day of October, 1930.

(Seal) J. W. SIMMONS, Clerk Superior Court, Fulton County, Ga.

LOS ANGELES-NEWARK PLANE LANDS SAFELY

New Transcontinental Air Line Is Successfully Inaugurated.

NEWARK, N. J., Oct. 26.—(AP)—The first plane to fly from Los Angeles to Newark on the Transcontinental Airmail-Passenger line inaugurated yesterday arrived here at 6:26 p. m. (eastern standard time) today. It left the west coast city at 5 a. m. (Pacific standard time) yesterday.

The plane, one of the fleet operated by Transcontinental-Western Air, Inc., carried six passengers, eight packages of mail weighing 600 pounds and ten express packages. It landed 11 minutes behind schedule, after battling head winds between Philadelphia and Newark.

The tri-motored craft was piloted by H. C. Andrews with P. J. Russell as co-pilot.

As he was sighted at the airport, the floodlights flashed on, but he signaled for them to be extinguished, as he wanted to land in the illumination of his own lights, installed for the purpose.

Another plane took off at 8 a. m. (eastern standard time) today for the west with four passengers and John Collings as pilot.

LOS ANGELES WELCOMES PLANE FROM NEWARK

LOS ANGELES, Oct. 26.—(AP)—Greeted by blaring bands, the first westbound air liner carrying passengers and mail over the new Transcontinental and Western Air Express Newark-to-Los Angeles line arrived at 7:38 o'clock (P. S. T.) tonight, 22 minutes ahead of schedule.

Bruce Baxter's Home Destroyed by Blaze

The home of Bruce Baxter, former superintendent of the city garage, now under indictment by the Fulton grand jury, was gutted by fire of an unknown origin early Sunday night.

The home, located at 680 Mercer avenue, was a one-story brick structure and the entire roof was aflame before the fire was discovered. Two companies of firemen were summoned but the house was virtually destroyed by the time of their arrival. They were impeded by a fog and heavy smoke from the fire, making it necessary for a man to walk in front of each truck to scout the way, according to Captain C. H. Hilderbrand.

The Baxter home situated in a slight depression, caused the smoke to fill the street two blocks away. The Baxter family was out of the city at the time of the fire.

265 Reported Injured In Indian Disorders

BOMBAY, Oct. 26.—(AP)—Repeated charges by mounted police across the Maidan, a 20-acre sport field, today broke up a flag salutation ceremony by the congress party, which had been prohibited by the authorities.

Officials of the party said 265 persons had been injured, about 100 seriously. The police estimated that less than 200 were hurt and less than 20 seriously. The majority of the injuries were inflicted by the canes of the white sergeants and staves wielded by the Mahratta foot police. Fifty-seven persons were arrested, including 22 women.

Pact Revision Topic For Reichstag Body

BERLIN, Oct. 26.—(AP)—Revision of the Versailles peace treaty and a moratorium on the Young plan will be discussed by the foreign affairs committee of the reichstag on Wednesday at the demand of fascist members. Discussion of these highly touchy subjects does not, however, necessarily involve action upon them. The six fascist members of the committee have the right to insist upon the discussion, but must reckon with the 22 other members in any voting.

$4,800,000 IN ORDERS PLACED BY RAILROAD

BALTIMORE, Md., Oct. 26.—(AP) Officials of the Baltimore & Ohio railroad today announced arrangements had been completed for the purchase of $4,800,000 worth of steel rails and track fastenings. The orders, totaling 75,000 tons of steel, will be delivered during the first five months of 1931, officials said. The road buys a similar amount of rails each year, they added.

Jury Will Resume County Quiz Today

The probe of county affairs, started last Monday, when members of the county commission were called before the grand jury and questioned with regard to county operations, will be resumed at 10 o'clock this morning when the jury will meet after a week-end recess.

According to officials of the body, many unsigned communications have been received. An offer of immunity to witnesses who will furnish concrete information of any violation of the law by any one in the county service has been issued by the grand jury, but no one has accepted the offer, it was stated.

It is understood that paving contracts, sub-division matters, etc., are being probed by the jury..

RESOLUTIONS PASSED ON HUMPHRIES' DEATH

The death of the late Joseph W. Humphries, prominent Atlanta lawyer who died recently, was deplored in a set of resolutions adopted by the city council of the borough of Hapeville Saturday night.

The meeting at which the resolutions were adopted was attended by W. A. Landers, mayor; Hubert McWhirter, city clerk, and Councilmen W. D. Pierce, W. E. Harrison, O. M. Huie, Robert B. McCord and L. V. Hall.

MORTUARY

MRS. GEORGE C. ATKINSON.

Funeral rites for Mrs. George C. Atkinson will be conducted at 11 o'clock Tuesday morning from Spring Hill with Dean Raimundo de Ovies officiating. Interment will be in West View.

MRS. FRANK L. CALDWELL.

Mrs. Frank L. Caldwell, formerly Miss Clyde Whitmire, 26, died Sunday night at the residence, 1007 Gordon street, S. W. She is survived by her husband and her parents, Mr. and Mrs. A. L. Whitmire, and one sister, Miss Rachel Whitmire. Arrangements will be announced later by Harry G. Poole.

J. P. BROOKS.

Funeral services for J. P. Brooks will be conducted at 2:30 o'clock Tuesday afternoon at the residence, 713 Wylie street, with the Rev. Jack Stober officiating. Interment will be in Mt. Zion cemetery.

GEORGE A. MAYFIELD.

Services for George A. Mayfield will be conducted at 2 o'clock this afternoon at the Grant Park Methodist church with the Rev. T. R. Kendall, Jr., officiating. Interment will be in East View cemetery.

JOHN T. EDWARDS.

John T. Edwards died at a private hospital Sunday morning. He is survived by one son, Fullton F. Edwards; one daughter, Mrs. Charles W. White, and three brothers, L. Frank Edwards, the Rev. Charles H. Edwards and the Rev. Howard M. Edwards. The body was taken to Crawford, Ga., for funeral and interment Sunday night.

ROBERT LESTER JOHNSON.

The funeral of Robert Lester Johnson will be conducted at 10 o'clock this morning from the chapel of Ed Bond & Condon Company with the Rev. A. L. Flury officiating. Interment will be in West View.

Card of Thanks.

(COLORED)

I wish to thank my many friends for the kindness shown during the illness and death of my son, James E. Hughes, and for floral offerings.

MRS. IDA E. HUGHES.

AGED AUTO VICTIM DIES IN HOSPITAL

Mrs. Philip Kaufman, 70, of 669 Capitol avenue, S. W., died at a private hospital late Sunday afternoon as the result of injuries received Thursday night when she is said to have walked into the side of a car driven by A. M. Satloff, of 596 Washington street.

Funeral services will be conducted at 11 o'clock this morning from the residence of her daughter, Mrs. E. Cuba, of 627 Washington street. Rabbi Harry H. Epstein, Rabbi T. Geffen and Cantor Lipitz will officiate. Interment in charge of Sam Greenberg & Company will be in Greenwood cemetery.

Mrs. Kaufman is survived by her husband; one son, L. W. Kaufman, and two daughters, Mrs. Cuba and Mrs. A. Goldstein.

Lodge Notices

The regular convocation of Mount Zion Chapter, No. 16, R. A. M., will be held at the Masonic Temple this (Monday) evening, Oct. 27, at 7:30 o'clock. The "Ladies' Night" program will be given on November 10.
L. MYRON GAUVREAU, H. P.
BARTIS E. GOODMAN, Sec'y.

Grant Park Lodge, No. 604, F. & A. M., will hold a special communication this (Monday) evening, Oct. 27, beginning at 7:30 o'clock for the purpose of conferring the Entered Apprentice degree. All qualified brethren are fraternally invited to be present. By order of
GEORGE A. COLE, W. M.
J. C. LITTLE, Sec'y.

The regular communication of College Park Lodge, No. 454, F. & A. M., will be held in Masonic Temple, College Park, Ga., this (Monday) evening, Oct. 27, at 7:30 o'clock. All qualified brethren are cordially invited to attend. By order of GEORGE P. WHITMAN, W. M.
J. F. BRADLEY, Sec'y.

The regular communication of Oakland City Lodge, No. 373, F. & A. M., will be held this (Monday) evening in their hall, 1171 Lee St., S. W. Lodge opens at 7:30 o'clock. Business session only. All duly qualified Masons cordially invited to meet with us. By order of
SAM COHEN, Acting W. M.
J. D. WOOTAN, Sec'y.

The regular communication of Hapeville Lodge, No. 590, F. & A. M., will be held in the lodge hall this (Monday) evening, October 27, 1930, opening ceremonies beginning promptly at 7:30 o'clock. Worshipful Brother Howell E. Smith will confer the Master's Degree, and all officers and members are requested to attend and be on time. Visiting brethren are cordially and fraternally invited to meet with us. By order of
C. M. DAVIS, W. M.
GEO. W. HENDRIX, Sec'y.

The regular meeting of Central Lodge, No. 28, I. O. O. F., will be held in its lodge room, 191½ Whitehall St., this (Monday) evening, Oct. 27, 1930, beginning promptly at 7:30 o'clock. The first degree will be conferred. All members are urged to attend. Visitors are cordially and fraternally invited to attend. By order of H. J. LINDER, N. G.
CHAS. F. BAKER, Sec'y.

The fraternal order of the Maccabees will hold its regular meeting this (Monday) evening at 7 o'clock at Red Men's Wigwam, 160 Central avenue.
C. E. BROMLEY, Record Keeper.

MONUMENTS
THAT ENDURE AND ENDEAR
Large display of very choice designs to select from. Look them over and get prices before buying, or for private interview phone DEarborn 0845.
INTERSTATE MARBLE & GRANITE WORKS, Inc.
245 Trinity Place DECATUR, GA.

PROFESSIONAL CARDS

Albert Howell, Hugh Howell, Arthur Heyman, Herman Heyman, Mark Bolding, W. P. Bloodworth
HOWELL, HEYMAN & BOLDING
Lawyers
506 to 520 Connally Bldg. Atlanta, Ga.

H-4214 Joy's Flowers
LET US ARRANGE YOUR MESSAGE

COAL
BEST KY. EGG $6.25
BEST KY. BLOCK $6.75
Jackson Coal Co.
JA. 9446

BEST GRADE KENTUCKY COAL
BLOCK COAL. . . . $6.75 | BEST NUT. . . . $6.25
Pay Cash and Save the Difference
Cash Coal Co. MAIN 1299

Now is the Time to Select
CHRISTMAS CARDS
from
FOOTE & DAVIES CO.
"Five Seconds from Five Points" WAlnut 4600

MONEY
At lowest interest rates on improved North Side and new South Side properties.
HAAS & HOWELL
HAAS-HOWELL BUILDING WALNUT 3111

RED ROSE COAL

LESS MONEY In the long run RED ROSE actually saves the consumer money. The heat advantage is so much more, and the ash so much less, that it is a better buy, in every way, even at a higher price than a cheap, dirty, inferior coal could possibly be at half the cost.

WOMACK LIME and CEMENT COMPANY
Paint and Building Material
643 EDGEWOOD AVE., S. E. PHONE JA. 4750

FOR SALE!

Flat newsprint paper suitable for small publishers and job printers. The price is right.

P. O. Box 1731, Atlanta, Ga.

Prisoners Escape.

HODGENVILLE, Ky., Oct. 26.—(AP)—Six prisoners escaped from the Larue county jail early today through a hole they made in a brick wall. One, scantily clad, became cold, returned and surrendered. Another prisoner was so large he could not get through the 14-inch aperture.

Funeral Notices

JOHNSON—The friends of Mr. and Mrs. Robert Lester Johnson, Mrs. L. V. Johnson, Mr. Grover C. Johnson, all of Atlanta, and Messrs. S. W. and Paul H. Johnson, of Statesboro, Ga., are invited to attend the funeral of Mr. Robert Lester Johnson this (Monday) morning at 10 o'clock at the chapel of Ed Bond & Condon Co. Rev. A. L. Flury will officiate. Interment at West View.

EDWARDS—Mr. John T. Edwards passed away at a private sanitarium Sunday. He is survived by one son, Fullton F. Edwards; one daughter, Mrs. Charles W. White; three brothers, L. Frank Edwards and Rev. Charles H. Edwards and Rev. Howard M. Edwards. The remains were taken to Crawford, Ga., for funeral and interment Sunday evening at 7:10 o'clock. Ed Bond & Condon Company in charge.

CALDWELL—Mrs. Frank L. Caldwell, nee Miss Clyde Whitmire, passed away Sunday night at the residence, No. 1007 Gordon St., S. W., in her 26th year. She is survived by her husband, parents, Mr. and Mrs. A. L. Whitmire; one sister, Miss Rachel Whitmire, and grandmother, Mrs. Jennie K. Andruss. The remains were removed to the parlors of Harry G. Poole. Funeral arrangements will be announced later.

KAUFMAN—Friends of Mr. and Mrs. Philip Kaufman, of 669 Capitol avenue, S. W.; Mr. and Mrs. L. W. Kaufman, Mrs. E. Cuba and Mr. and Mrs. A. Goldstein are invited to attend the funeral of Mrs. Philip Kaufman from the recidence of her daughter, Mrs. E. Cuba, 627 Washington street, S. W., this (Monday) morning at 11 o'clock, Rabbi Harry H. Epstein, Rabbi T. Geffen and Cantor A. Lipitz officiating. Interment at Greenwood. Sam Greenberg & Co.

BROOKS—The friends of Mr. and Mrs. J. P. Brooks, J. C., Jack and Doris Brooks, Mr. and Mrs. B. H. Brooks, Mr. Lucile Melton, Mr. and Mrs. O. P. Ponders, Mr. and Mrs. S. R. Brooks, Mr. and Mrs. H. P. Brooks and Mr. and Mrs. J. H. Brooks are invited to attend the funeral of Mr. J. P. Brooks tomorrow (Tuesday) afternoon at 2:30 o'clock from the residence, No. 713 Wylie St. Rev. Jack Stober will officiate. Interment will be in Mt. Zion cemetery. The following gentlemen will please serve as pallbearers and meet at the residence at 2:15 o'clock: Mr. J. C. Brooks, Mr. Homer Brooks, Mr. Juil Brooks, Mr. W. O. Ponders, Mr. J. C. Nash and Mr. Charles Womack. Harry G. Poole, funeral director.

ATKINSON—The friends and relatives of Mr. and Mrs. George C. Atkinson, Mr. George C. Atkinson, Jr., of Providence, R. I.; Mr. Robert Barker Atkinson, of Providence, R. I.; Mrs. Brader Barker and Mr. and Mrs. Charles F. Barker are invited to attend the funeral of Mrs. George C. Atkinson tomorrow (Tuesday) morning, October 28, 1930, at 11 o'clock from Spring Hill. Dean Raimundo de Ovies will officiate. Interment in West View cemetery. The following gentlemen will please serve as pallbearers and meet at Spring Hill at 10:45 o'clock: Mr. Hal M. Fisher, Mr. Thos. J. Fisher, Mr. John F. Ridley, Mr. Cecil A. Alexander, Mr. Sam C. Williams and Mr. Ben L. Daniel. H. M. Patterson & Son.

MAYFIELD—The friends of Mr. and Mrs. George A. Mayfield, Mr. and Mrs. C. E. Cates, Mr. and Mrs. M. P. Petty, Mr. and Mrs. W. D. Mayfield, Mr. and Mrs. S. A. Mayfield, Mr. and Mrs. F. L. Mayfield and Mr. and Mrs. S. I. Mayfield are invited to attend the funeral of Mr. George A. Mayfield this (Monday) afternoon at 2 o'clock from the Grant Park Methodist church. Rev. T. R. Kendall, Jr., will officiate. Interment will be in East View cemetery. The following gentlemen will please serve as pallbearers and meet at the residence, No. 516 Waldo St., S. E., at 1:30 o'clock: Mr. George W. O'Neal, Mr. J. M. Thomas, Mr. C. J. Bowen, Mr. R. H. Todd, Mr. M. S. Nix and Mr. J. A. Payne. Harry G. Poole, funeral director.

ROBISON—The friends of Mr. and Mrs. J. W. Robison, Mr. and Mrs. George W. Wright, Mr. and Mrs. Howard Smith, Mr. and Mrs. J. Forrest Mitchell, Mr. and Mrs. Guy L. Knight, Mr. William Clifford Robison, Mr. and Mrs. W. F. Robison, of Bowden, Ga.; Mr. and Mrs. John W. Neely, of Waco, Ga.; Mr. and Mrs. Charles Warren, of Waco, Ga.; Mrs. Newt Moon, of Waco, Ga.; Mr. and Mrs. Milligan King, of Tyus, Ga., and Mr. and Mrs. Jeff Roberson, of Tyus, Ga., are invited to attend the funeral of Mr. J. W. Robison tomorrow (Tuesday) afternoon at 2:30 o'clock from the Poplar Springs Baptist church, near Bowden, Ga. Rev. Seaborn Campbell will officiate. Interment will be in churchyard. The following nephews of the deceased will please serve as pallbearers: Mr. Gordon Warren, Mr. Albert Warren, Mr. Homer Neely, Mr. Ambros Neely, Mr. Arthur Roberson and Mr. Dewey Roberson. Funeral party will leave from the residence, No. 832 Kirkwood avenue, at 11 o'clock. Harry G. Poole, funeral director.

AWTRY & LOWNDES
FUNERAL DIRECTORS
LADY ATTENDANT WA. 7066

Ed Bond & Condon Co.
Funeral Directors
Ambulance Lady Attendant
125 Ivy Street, N. E. WAlnut 1768

(COLORED).

BALLARD—The funeral of Mrs. Anna Ballard will be held today at 2 o'clock from Wheat Street Baptist church. Rev. Henderson will officiate. Interment South View cemetery. All members of the Sisters of Love Society are asked to be present. David T. Howard & Company.

GLENN—The friends and relatives of Mr. and Mrs. John Glenn, Mrs. Julia Killens, Mrs. Fannie Lewis are requested to attend the funeral of Mrs. John Glenn Tuesday, Oct. 28, at 2 o'clock from Liberty Baptist church. Rev. C. N. Perry officiating. Ivey Bros., morticians.

SCOTT—Miss Edna Scott, of Scotts Crossing, died Sunday afternoon, Oct. 26, 1930, at a local sanitarium. Funeral will be announced later. Dunn Bros.

CALHOUM—The funeral of Mr. John Calhoum was held Sunday afternoon, Oct. 26, 1930, from the residence, 262 Walnut St. Rev. Cyrus Brown officiated. He is survived by his wife, Mrs. Emma Calhoum; Mr. and Mrs. Morrow, Mr. and Mrs. Story, of Newnan, Ga.; Mr. and Mrs. Arlie Adie, of Scotts Crossing, and Mr. and Mrs. Ricks and family. Dunn Bros.